Today Balloonists Soaring to Stratosphere

Mussolini Not Smiling
Russia Accuses Hitler
Two Lie In State
England Is Learning

By ARTHUR BRISBANE

A FEW DAYS since Mussolini and Hitler were shaking hands violently in Venice, with beaming faces while photographers took pictures. They would not smile so gaily now, with Mussolini referring to the assassination of Dollfuss, speaking of that crime as one committed "from afar."

That "from afar" could not refer to any country but Germany, or any individual except Hitler.

POPE PIUS'S statements of Dollfuss' "having commended his noble soul to heaven we beg from heaven for real peace for Catholic Austria," will comfort Dollfuss' disconsolate widow and children, devout Catholics, distressed that Dollfusss' cruel murderers would not allow him religious consolation and the Last Sacrament at his death.

In a dispatch to President Miklas, of Austria, Pope Pius refers to Dollfuss as "humane Christian, a most faithful son of the Catholic Church and valient defender of his country."

IN ADDITION to sending an army to the Austrian border, Mussolini, preparing for any move for annexation by Germany and to restore order in Austria in case of need, also sends a large flock of fighting airplanes to sail above his Italian army and impress one and all.

Always effectively dramatic, Mussolini may simply be indulging in gestures that delight him as much as the Fascists' attitude.

On the other hand, he may feel that soldiers and airplanes will soon be necessary.

THE WIDOW of Dollfuss receives condolences from all the world's civilized rulers, including President Roosevelt, who tells her that the "death of Chancellor Dollfuss at the hands of an assassin shocked and grieved me beyond expression. Mrs. Roosevelt joins me in expressing to Madame Dollfuss our sympathy in this great sorrow which has come to her."

The State Department expresses satisfaction with conditions in Austria and believes that the Austrian government has "a firm hold," although savage fighting is reported from Southern Austria where Mussolini has 48,000 troops massed on the frontier.

MUSSOLINI SEEMS to think that Germany and Hitler were connected with the Dollfuss murder, and the organ of Russia's supreme economic council says "German Nazis cannot convince anyone they are not responsible for the action of the Austrian Nazis, because the use of a radio station in Germany by Austrian Nazis confirms the responsibility of German Fascists."

Russians, however, are naturally inclined to take a gloomy view of Hitler's performances since the Hitler government announced its intention of wiping out Communism and its false doctrines as soon as possible.

CHANCELLOR DOLLFUSS with one bullet hole in his neck and other wounds lies in state in the chancellery, where he was shot, thousands of citizens passing by to pay him homage. There are many kinds of killings and of "lying in state." A few days before the courageous and unfortunate Dollfuss was murdered, another man, killed "officially" lay on a slab in the morgue in Chicago, while citizens were allowed to pass by his corpse and admire his wounds and the work that "beauty experts" had done, "lifting his face," dyeing his hair, to change his appearance and deceive the police.

STALIN, of RUSSIA, has seen his first game of polo, with President Roosevelt's representative as umpire and Mr. Bullit's aid as coach.

Stalin allowed men of his Red army to take part in the game, presumably to please the American Ambassador. It should be easy to find among Cossack riders a polo team that would surprise the British and American international players.

What Stalin himself thinks of a game in which men knock little white balls around the grass in these days of submarines, airplanes and international depression is easily guessed.

THE BRITISH GOVERNMENT is learning more and more about airplanes and their importance in the next war. A recent experimental "air attack on London" shows that enemy bombing planes would do "heavy damage," making direct hits on important buildings.

IN THE LATEST experiment, among other buildings destroyed, theoretically, was the Air Ministry building.

Of twenty-one bombers sent to attack the chemical industries building, seven "got clean through to the objective and back again without molestation."

At present it seems impossible to prevent airplane destruction of cities, especially with poison gas bombs, described by a member of the House of Lords, that "would kill every human being within one mile in all directions of the spot where the bomb might fall."

WITH OUR SILLY little American air equipment it would be ridiculous even to attempt any self-defense. We should have to ask an invading air fleet, "Please, how much will you charge to go home." A force of airplanes and submarines of the right kind and size would enable this country to say, "You may attack and you may damage us, but if you do, your navy and your nation will soon cease to exist. Come over here and we shall show you enough to prove it to you."

(Copyright, 1934, King Features Synd., Inc.)

WEATHER: Fair tonight and Sunday; cooler tonight

NRA CODE 17-064 1934

Pittsburgh Sun-Telegraph

Owned Pittsburgh Newspaper Publishing International News Service Hearstchain.

VOL. 14—NO. 175 18 PAGES SATURDAY, JULY 28, 1934 THREE CENTS

NIGHT WALL ST. CLOSING PRICES

ITALY SENDS MORE TROOPS AS AUSTRIA BATTLES NAZIS

BALLOONISTS OFF FOR RECORD

Ship Over 15,000 Feet Up on Flight to Stratosphere

BULLETIN.

CHICAGO, July 28.—(AP.)—The stratosphere balloonists, talking via short wave radio from an altitude of 15,400 feet some 33 miles from Rapid City, S. D., today informed Maj. Benjamin D. Foulois, chief of the Army Air Corps at Washington, that they planned to ascend to a height of 70,000 feet.

By MICHAEL F. DACEY
International News Service.

RAPID CITY, S. D., July 28.—Maj. William E. eKpner today piloted the world's largest balloon aloft on an ambitious flight into the stratosphere to gather scientific data at a hope-for altitude of 15 miles.

Lifting slowly from the bottom of the natural amphitheater, Moonlight Valley, the got away at dawn, (8:45 a. m. Pittsburgh time), at the command of "up ship" from Maj. Kepner.

Within three minutes the great bag, with its metal gondola suspended beneath, easily cleared the rim of the bowl and began drifting leisurely in a southeasterly direction.

A few minutes later the balloon

(Continued on Page Three, Col. Seven.)

2 Killed, 37 Hurt As Mob Storms Plant in Strike

International News Service.

KOHLER, Wis., July 28.—Two companies of National Guardsmen were ordered here today after two men were killed and 37 were wounded in a pitched night battle between strikers and deputy marshals at the Kohler Manufacturing Company plant.

Adjt. Gen. Ralph Immell ordered the troops here from the mobilization camp at Sparta, Wis., after a night of rioting in this model industrial village.

The dead were:

Lee Wakefield, 25, a picket, of Sheboygan.

H. Engleman, Sheboygan.

Hurling stones, pavement bricks and clubs, a mob estimated at 1,000 strikers and sympathizers stormed the plant to be met by a force of deputy marshals commanded by E. R. Scheulke, a captain of the Wisconsin National Guard.

SCORES OF SHOTS FIRED

Scores of shots were fired at the rioters and tear gas cartridges were fired into their midst to halt the attack after two hours of fighting.

In the course of the rioting rocks and other missiles went hurtling through windows and plate glass doors in the administration pottery, employment office and infirmary buildings of the plant. Company officials reported every pane of glass broken in the first and second floors of the administration building.

Scores of women and children took part in the siege, which was witnessed from the administration building by former Gov. Walter

(Continued on Page Two, Col. Five.)

MUSSOLINI READY TO FIGHT

Scorns Diplomacy As Revolution Continues

(Copyright, 1934, by the Associated Press.)

ROME, July 28.—A second wave of Italian troops started northward today to support 48,000 men now concentrated on the Austrian border, the Associated Press has learned.

These reinforcements are not on the border, but are within striking distance of it. They were sent up from military posts in the south to corps headquarters at Bolzano, Udine and Trieste.

Official military circles demonstrated great uneasiness today as reports from Austria showed the Nazi revolution still flamed.

Italian cities from Florence on the south and particularly Rome present an unusual appearance. Normally every fourth man appears to be in uniform, but now about the only uniforms visible on streets are those of Fascist juvenile organizations.

Officers and soldiers have moved north, most of them into training camps and other posts near the frontier.

AVOID AUSTRIA

Travel agencies and the American consulate are advising American tourists going to Germany to avoid Austria and travel through Switzerland.

Premier Mussolini named Giacomo de Martino, the former Italian ambassador to Washington, to represent him at the funeral of the late Chancellor Dollfuss.

Last night, a theater audience jeered and hissed when a news reel picture of Chancellor Hitler, of Germany, appeared on the screen.

The German embassy is constantly guarded by several dozen uniformed police and detectives.

A government spokesman said the morning news from Austria was not alarming but that the Italian government was watching the situation with the greatest

(Continued on Page Five, Col. One.)

May Fly for a Throne

ARCHDUKE OTTO AND HIS MOTHER, EX-EMPRESS ZITA

This is the most recent portrait of the pretender to the Austrian throne, whose chances of a successful coup have enormously increased since accession to power of the monarchist Prince Starhemberg. This is an International News Photograph Service picture.

DOLLFUSS RITES HELD TO ROAR OF GUNS AS NEW 'PUTSCH' LOOMS

(Copyright, 1934, by the Associated Press.)

VIENNA, July 28.—Government forces today smashed fighting Nazis over the Jugo-Slav border in Styria, but a Nazi leader declared:

"If (the Nazi forces in) Carinthia can only hold the executive party at bay until tonight we shall be ready to start a new putsch in Styria and this time, believe me, it will be more successful!"

While in Vienna thousands of mourners filed past the bier of the slain chancellor, Engelbert Dollfuss, whose murder Wednesday was the signal for the Nazi putsch, fighting was resumed in the mountains of Styria and Carinthia.

At Eibiswald, near the Jugo-Slav border, the government forces outnumbered the Nazis and were able to drive the enemy from the village. The Nazis, however, took new positions in the mountain pass which forms the connecting link between Styria and Jugo-Slavia.

NAZIS RETREAT

The government soldiers went into the pass after them, the Nazis retreating slowly. Some of them apparently scattered, but the majority, numbering approximately 200, crossed over the Jugo-Slav frontier and surrendered to the Jugo-Slavian border guard.

The peasant population of the province, which is generally regarded as a Nazi stronghold, immediately began talking about revenge and indicated they were awaiting news from Carinthia as to the developments there.

Meanwhile, the Heimwehr and the Catholic storm troops in Graz, the capital of Styria, were celebrating their victory.

They made wholesale arrests of Nazis and even of Nazi sympathizers. They raided clothing stores in search of neckties and other wearing apparel with the colors of the German flag.

People in the streets, even girls wearing dresses showing the combination of black, white and red, were compelled to remove the colors.

A milk dealer arriving in Graz from Andritz reported that more than 100 Nazis had been arrested there. He said they were stripped of clothes and received terrible beatings as "the first treatment."

BITTER FIGHTING

Bitter fighting took place in the vicinity of the festival city of Salzburg during the night, resulting in a number of dead and wounded on both sides.

At Liefering, not far from the German border, a Heimwehr commander was killed and six of his men wounded during a skirmish with Nazis.

The fighting in and around Lamprechtshausen was especially heavy. The Nazis left four dead and 29 wounded on the scene of battle. The government forces also suffered a great number of wounded, 2 of whom died on the way to a hospital.

Clashes also occurred at Mandling where a Heimwehr detachment was attacked by Nazis. The Nazis were beaten off with a loss of 9 dead and 17 wounded, while

(Continued on Page Five, Col. Two.)

AUSTRIA'S CIVIL WAR

Associated Press.

Austria buried her "vest pocket" Chancellor Engelbert Dollfuss today as his successor, the towering Prince Ernst von Starhemberg, strove determinedly to put down the civil war precipitated by Dollfuss' death.

While church bells in Vienna tolled a requiem for the martyred Chancellor, troops of Mussolini across the border in Italy marched northward to augment the 48,000 soldiers already stationed at Austria's door.

The Austrian revolt, which reduces to a common denominator of Nazism vs. Fascism, is marked today by fighting close to the borders of three neighboring states which are watching the revolution anxiously—Germany, Italy and Jugo-Slavia—and the border of a fourth state — Switzerland — long distinguished as Europe's outstanding neutral.

CIVIL WAR TOLL 3,000

The number of dead and wounded in the four-day revolt is estimated at 3,000, but the figure does not pretend to be accurate.

Carinthia is described as "a tangle of barbed wire, jammed with soldiers bearing gleaming bayonets."

Vienna itself was quiet as the hour for the Dollfuss funeral neared, but soldiers were everywhere, and the populace was unconcealedly anxious.

The Austrian government expresses confidence in its ability to put down the revolution without help, but Mussolini, the leading evangelist of Fascism in Europe, has increased his Austrian border forces and has indicated he does not intend to let Nazism gain control in Austria, even to the point of Italian intervention.

HAIL VON PAPEN

Germany hails the selection of Franz von Papen as minister to Austria "s a vital move toward the maintenance of peace, and in Austria the choice is considered most conciliatory.

It was felt in Vienna that if word of von Papen's appointment could only be conveyed to the provinces—where many are fighting without any accurate knowledge of current developments in Vienna— would assure the end of the civil warfare.

The fact that Austria's chancellor was being buried on the twentieth anniversary of the date on which Austria declared war on Serbia, precipitating the World War, was a circumstance that added to the day's tensity.

AUSTIN WINNER IN CUP DUEL

BULLETIN.

WIMBLEDON, England, July 28.—(AP.)—Fred Perry, of England, was leading Sidney B. Wood, of the United States, in their Davis Cup singles match here today, winning the first set, 6-1.

Wood squared the match by taking the second set, 6-4.

WIMBLEDON, England, July 28.—Bunny Austin, of England, defeated Frank Shields, of New York, in the first match of the challenege round for the Davis Tennis Cup here today. The score was 6-4, 6-4, 6-1.

A brisk breeze sweeping across the court bothered the American and he seemed unable to gauge his length. Shields frequently overdrove the baseline in rallies and often his first blistering service was wild. Occasionally he doublefaulted and the little Englishman seemed content to lie back and let Shields beat himself.

Frank fought desperately, but he had nothing to offer against his opponent's steady playing.

(For details see sports section).

MINER SLAIN IN UNION FEUD

UNIONTOWN, Pa., July 28.—State Police reported today that they had under arrest a miner who had confessed to the latest killing in the bitter labor feuds in Fayette County.

Joseph Shetty, 25, a miner, was shot dead last night during a free-for-all fight between factions of the Miners Independent Brotherhood and the United Mine Workers.

Under arrest was Joseph Hernansky, 38, of Footdale, who the police said would be charged with murder.

Shetty was a member of the United Mine Workers and Hernansky belongs to the rival union, according to the State Police.

The fighting occurred near the United Mine Workers' picket line outside the H. C. Frick Coke Company's mine at Footdale.

The State Police reported that when they arrested Hernansky in his home they found a .32 caliber revolver and that the prisoner readily confessed.

The brotherhood faction held a meeting near the United Mine Workers picket line last night. The fight started when the meeting ended and the miners were dispersing. According to the police, Hernansky fired blindly into the crowd.

According to the police, the picketers until recently had been stopping passing vehicles to determine whether the drivers were union men and were transporting union-made goods.

In Today's Sun-Telegraph

	Page
Arthur Brisbane	1
Bridge Lesson	9
Bugs Baer	5, 17
"Cast Into Eden," serial	16
Comics	16, 17
Correct Manners	9
Cross-Word Puzzle	17
Dr. Copeland	9
Editorials	18
Fashions	9
Finance	13, 14
Junior Birdmen	6
Junior Patrol	16
Magazine	9
Marion Brunot	9
Motion Pictures	7
Music	10
News Behind the News	4
O. O. McIntyre	7
Pattern	9
Radio	10
Ripley	12
Society	8
Sports	11, 12
Stage and Screen	7
Walter Winchell	7
Will Rogers	18
Women's Clubs	8

OTTO MAY FLY TO GET THRONE

Universal Service.

BRUSSELS, July 28. — Archduke Otto, pretender to the Austrian throne, and his mother, the former Empress Zita, may attempt to make a sudden airplane dash from Belgium into Austria in the hope of establishing Otto as King of Austria, it has been learned in government circles.

The Belgian government ordered all airports to report immediately the hiring of a private plane.

Additional detectives were dispatched to Steenocherzeel Castle, residence of the Archduke and his mother.

The government informed Otto and his mother they are free to leave Belgium, but that the Belgian government must inform all interested nations the moment they depart.

HITLER PICTURE BOOED IN ROME

International News Service.

ROME, July 28.—A police cordon was thrown about the German embassy here today after crowds had gathered, apparently bent on a hostile demonstration.

Motion picture theater owners were advised not to show news reels in which Chancellor Hitler of Germany appeared after a demonstration in a leading theater last night when a picture of Hitler was roundly booed.

Two Constables Slain In Duel Over Fan Dance

CHICAGO, July 28.—(AP.)—Two constable were shot and killed early today in a revolver battle in front of a South Chicago Heights tavern in which residents of the suburb said was the culmination of an argument over a carnival fan dance.

They were Constable Otto Emery, 43, Chicago Heights, shot above the heart and in the side, and Constable William Piner, 50, South Chicago Heights, shot once in the back.

Residents said Piner had arrested Emery and taken him before a South Chicago Heights judge, where he was fined for permitting a fan dance to operate in connection with a carnival.

What I Saw in India, Shocking Conditions of Life in the Country of the World's Richest Man and the World's Poorest Workers, Described by an American Traveler in The American Weekly, the Big Magazine Distributed With Tomorrow's Sunday Sun-Telegraph.

Laffoon Guarded After New Threat

FRANKFORT, Ky., July 28.—(AP.)—A detachment of Kentucky National Guard was stationed at the executive mansion today, presumably because Gov. Ruby Laffoon again had received threatening letters.

Guards were on duty for some time in May after receipt of letters containing threats against the Governor's life unless he extended clemency to Neal Bowman, Ohio desperado, held for two slayings in Kentucky.

Laws Under Knife, Doctors Find Sponge

OSSINING, N. Y., July 28.—(AP.)—Warden Lewis E. Lawes, of Sing Sing Prison, was operated on at the prison hospital yesterday for what the surgeons thought was a tumor on the left leg.

They found, however, that a surgical sponge had been left in the leg after a previous operation.

Center Ave. Store Looted of Cigarets

Cigarets valued at $22 were stolen from the store of Max Portney, 2252 Center avenue, early today. Entrance was gained by breaking a window in the door.

Substituting Pagan Heroes for God, How the Nazis Twist Bible Truths to Fit Their Paganism. An Illustrated Article in The American Weekly, the Big Magazine Distributed With Tomorrow's Sunday Sun-Telegraph.

Titles For Sale! Why Leaders of Society No Longer Fight for Foreign Titles and What Happens to Noble Immigrants. An Entertaining Illustrated Article in The American Weekly, the Big Magazine Distributed With Tomorrow's Sunday Sun-Telegraph.

Another "Perfect Marriage" Ends in the Divorce Court. Strange Matrimonial Disaster of the $50,000,000 Heiress. An Illustrated Article of Marriage and Divorce in High Society, in The American Weekly, the Big Magazine Distributed With Tomorrow's Sunday Sun-Telegraph.

World War Manifesto Signed 20 Years Ago

Associated Press.

Twenty years ago today, Count Leopold Von Berchtold signed his name to a 70-word manifesto—the World War was on!

That document, penned at Vienna where army officers again are poring over their war maps, was an open telegram from the Austro-Hungarian Minister of Foreign Affairs to the Serbian.

One of the shortest, mightiest messages of history, it launched a hurricane of hatred which engulfed the world in a tidal wave of blood. It embroiled 27 nations, sacrificed more than 8,000,000 lives.

Two score years ago today, however, no such armageddon was dreamed of, far less expected.

Serbian hatred for Austrians had vented itself in the assassination of Archduke Ferdinand, heir to the Austro-Hungarian throne, and his wife. Austria long had wanted to control the Balkans.

Reviewing the possibilities then apparent, the New York Herald listed 10 nations "that might be involved." Austria-Hungary, Germany and Italy—which actually joined the allies—were foreseen as opposing Serbia, Russia, France and Great Britain. Rumania, Bulgaria and Greece "might" join the struggle.

Russia's mobilization to defend Serbia was seriously viewed, but correspondents cabled American newspapers that Kaiser Wilhelm, of Germany, probably could save world peace.

Then the 8,000,000 lives were sacrificed.

NOTABLES' VAGARIES AND SIDELINES—See Edwin C. Hill's Human Side of the News, Page 18.

POSSE TRACKS BOB-CAT RAIDER; WILD DOGS FOUGHT

DEPREDATIONS STIR FARMERS TO ACTION

Mysterious Animal Worries District Near Greensburg

Associated Press.

Roving wild life promised an interesting week-end for residents in four sections of Western Pennsylvania—a ravaging bobcat in one, a band of vicious dogs in another, a lost crane in the third, and a so far unseen animal in the fourth.

The bobcat made its appearance at Fayette City, killing chickens, sheep and other small animals, and chasing Mrs. Dominick Crea into her home after she attempted to prevent the bobcat's fatal attack on a pet feline.

H. E. Higbee, of Mercer, sent to Fayette City by state authorities, formed a posse to track the bobcat and put an end to its depredations. He said Mrs. Crea and other Fayette City residents described the animal "as about the size of a dog."

Near Somerset, farmers with weapons handy continued their watch for a trio of vicious dogs who have slain livestock and injured several children, making their forays by night and hiding in the woods by day. Emergency supplies of anti-tetanus serum, rushed from Pittsburgh, have been stocked in several villages.

New Castle authorities are wondering what disposition to make of a huge crane which, apparently lost, flopped to the roof of a building yesterday and made its way into a bakery, creating a near-panic among the workers.

The police placed the bird in a cell, planning to take it into the woods today for releasing.

Westmoreland County residents in the vicinity of Mountain View, four miles from Greensburg, don't know what kind of an animal they're watching for, but they're keeping weapons handy and avoiding deserted yards and porches at night.

Several residents told state authorities of hearing eerie sounds from the "animal," a sort of chattering and then a wailing shriek.

One farmer said his dog, which raced towards a woods from which the sounds emanated, returned soon afterwards with a claw-torn face. Others said their cows, hearing the sounds, became panic-stricken.

Pittsburgher Named To Mothers' Fund

HARRISBURG, July 28.—(AP.)—The Governor's office yesterday announced the appointment of Mrs. Susan O. Fouse, of Pittsburgh, to the Allegheny County board of trustees of the Mothers' Assistance Fund.

She succeeds Mrs. Minnie Buckley Jackson, also of Pittsburgh, who resigned.

THE WEATHER

Local Forecast

Fair tonight and Sunday; cooler tonight. Barometer 29.08.

Hourly Temperatures

(Daylight saving time.)

12 midnight	75	9 a. m.	70
1 a. m.	73	10 a. m.	73
2 a. m.	71	11 a. m.	77
3 a. m.	71	12 noon	80
4 a. m.	70		
5 a. m.	69		
6 a. m.	69		
7 a. m.	68		
8 a. m.	69		

Sunrise today.. 6:12 Sunset today.. 8:41

Observations for the 24 hours ended at 9 o'clock this morning:

Time.	Temp.	Hum.	Wind.	Weather.
9 a. m.	70	81	NW-8	Cloudy

Temperature and Precipitation

	1933	1932	1931	1930	1929	1928	1927	1926
High	87	86	92	96	89	72	88	80
Low	63	67	71	71	71	61	71	67
Mean	75	72	82	84	80	67	80	73
Precip	.00	.16	.00	.00	.00	.00	.00	.07

Bulletin

Observations taken by the United States Weather Bureau. The morning temperature readings were taken at 9 o'clock. The lowest temperature is for 12 hours ended at 9 o'clock this morning. Precipitation is for 24 hours ended at 9 o'clock this morning.

Station.	Temp. 9 a.m.	Pre-L cip.	Station.	Temp. 9 a.m.	Pre-L cip.
Atlanta	76	72 .00	Louisvle	72	70 .42
Atl City	74	72 .00	Lynchbg	74	68 .52
Bismarck	60	56 .00	Memphis	74	72 .00
Boise	76	76 .00	Miami	82	78 .00
Boston	76	66 .32	Minneap	62	56 .00
Brwnsvll	78	74 .38	Montgmy	76	74 .00
Buffalo	68	68 .00	Nashville	76	74 .00
Chatnga	74	72 .70	N Orls	78	78 .00
Chicago	68	66 .00	N York	76	74 .00
Cincin	74	72 1.28	Oklahma	74	72 .00
Clevelnd	74	72 .00	Omaha	68	68 .30
Columbs	74	70 .30	Parkshg	72	70 .78
Denver	62	58 .00	Parry Sd	60	58 .00
Des Mes	66	66 .00	Philadel	78	78 .00
Detroit	66	64 .00	PITTSBG	70	68 .22
Duluth	56	48 .00	Phoenix	92	82 .06
Elkins	70	66 .78	St. Louis	74	70 .42
Harrisbg	74	72 .04	S L City	80	78 .00
Helena	64	62 .00	San Ant	76	76 .00
Huron	60	56 .00	S Fran	54	54 .00
Indianp	70	66 .36	Seattle	56	56 .00
Jacksonv	78	78 .00	Tampa	78	74 .86
Kan City	72	68 .00	Washgtn	78	74 .00
LittleRk	74	74 .00	Winnipeg	56	46 .00
Los Ang	74	68 .00	YstonePk	54	54 .00

Weather Conditions

Generous showers, accompanied by thunderstorms, occurred over the Ohio Valley yester and last night, and there were scattered showers over the Atlantic Coast states and the Gulf states. The low pressure that covered the eastern portion of the country yesterday, and which brought the showers, is now centered over the St. Lawrence Valley, and extends down over the Middle Atlantic States. The skies are clear this morning over the Ohio Valley states and westward, due to the high which now occupies the entire plains states section. This high is also attended by moderately cool weather, and effectually broke the protracted hot spell over the interior of the country. There were no 100 degree temperatures yesterday except in Texas, Idaho, Utah, Nevada and Arizona.

River Conditions

There is a slight rise in the Monongahela River and in the Kiskiminetas, due to rainfall over those portions of the basin. Rowlesburg, W. Va., reported 1.05 inches of rainfall; Thomas, 1.45; Fairmont, 1.90; Morgantown, .98; Greensboro, 3.20, and Charlerol, .92. At West Newton there was 1.20 inches, and Johnstown .95. On the Ohio River at Dam No. 12, 1.24; and Dam No. 13, 2.50. Stage at Franklin is minus three-tenths foot; Lock No. 7, Mon., 10.8; Pittsburgh, 9.5; Dam No. 4, 9.1; No. 6, 9.2; No. 10, 9.4, and No. 12, 9.3. The dams are up.

Pittsburgh Sun-Telegraph.
Vol. XIV—No. 175.
Saturday, July 28, 1934.
Published evening and Sunday at the office of the Pittsburgh Sun-Telegraph, Telegraph Square, Pittsburgh, Pa. Price: Daily, 3 cents; Sunday, 10 cents.
Entered as second-class matter at the postoffice at Pittsburgh, Pa., under the Act of March 3, 1879.

Pittsburgh's Rodeo

By QUIN HALL

KNIFE ORDERED FOR CRIPPLE

PHILADELPHIA, July 28.—(AP.)—A court yesterday ordered for crippled Johnny Hoffman, Jr., 16, the surgical aid which his father denied him because of religious objections.

Judge Theodore Rosen, of Municipal Court, ordered an operation on the boy's leg, saying:

"The court will assume responsibility."

The elder Hoffman, his eyes flashing, cried:

"Any man who lays hand or knife on my boy does so at his own peril. It is a defiance of God!"

The judge replied:

"I am confident the operation will be in conformity with the word of God. I honestly believe in your sincerity and have respect for certain of your beliefs, although I cannot go all the way with you."

The boy's right leg was broken two years ago.

Truck Carrying New Autos Crashes

A truck and a trailer transporting four new automobiles narrowly averted plunging down an embankment when they struck a pole at California avenue and Atmore street, North Side, early today. Norbert Brock, 23, the driver, of Detroit, was arrested on a reckless driving charge. Damage to the machines was estimated at $500.

STAR HURT IN SEA RESCUE

CLARA KIMBALL YOUNG

Clara Kimball Young Saves Fellow Actress

International News Service.

HOLLYWOOD, July 28.—Clara Kimball Young, noted screen actress, and Phyliss Ludwig, a member of the company headed by Miss Young, were recovering today from exposure and bruises, following a dramatic sea rescue.

Miss Ludwig was working in a scene on the rocks at the foot of the Palisades near Santa Monica, and slipped and fell. Miss Young caught her and tried to keep her from falling into the water, but both actresses were swept into the waves. There Miss Young kept Miss Ludwig afloat until help arrived.

ANITA PAGE WED SECRETLY

International News Service.

HOLLYWOOD, Cal., July 28.—The secret of Anita Page's happiness is out, revealing that the petite screen start and Nacio Herb Brown, popular composer of some of the movie's best musical hits, were married secretly in Tia Juana, Mexico, last Thursday.

Under the California law Brown's divorce from his second wife will not become effective until June 5, 1935, and the song writer declared that he and Miss Page will maintain separate homes until that time.

It was Brown's third marriage and the first for Miss Page.

M'NAIR, A VET, SEES GUARD OFF

Given well wishes by Mayor McNair, 700 members of the 176th Field Artillery today were encamped at the new state military reservation near Harrisburg.

The regiment, in which the Mayor was enrolled when it was the "Old Eighteenth," left last night for a two-weeks' encampment, under the supervision of Col. W. R. Dunlap, city supplies director.

McNair was on hand to bid his old outfit farewell as they left their headquarters at Bayard and Thackery streets and wished them as pleasant a time as he had when he left "on a similar mission some 30 years ago."

Crucible Stolen, 2 Suspects Held

Charged with carrying away a 200-pound crucible being used on a city construction job, two men were arrested while allegedly hiding it in a yard of the Bureau of Highways and Sewers near Twenty-ninth street early today.

Those held gave their names as Edward Ryan, 32, of 4205 Milgate street, and Nick Ordadowski, 26, of 120 Forty-second street, police said.

Constable Fined For Shooting Spree

WAYNESBURG, Pa., July 28.—The usual order was reversed here when Ben Harrington, 41, a constable of New Freeport, staged a one-man wild west show, firing two revolvers at random in New Freeport's main street, frightening the town's residents.

He was arrested by Sheriff Clarence Taylor and brought to Waynesburg, where he was fined $5.

Max Reinhardt's Son To Live in Hollywood

CALEXICO, Cal., July 28.—(AP.)—Gottfried Reinhardt, Hollywood playwright and son of Max Reinhardt, famous German theatrical producer, obtained a visa here yesterday and was admitted to permanent residence in the United States. He will make his home in Hollywood.

Our Daily Life If Man Had Never Invented Fire. The Distinguished French Scientist, Prof. Rene Thevenin, Explains What a Different World It Would Be, in an Interesting Article, With Colored Illustrations, in The American Weekly, the Big Magazine Distributed With Tomorrow's Sunday Sun-Telegraph.

He Knew Dillinger, Too!

STEVE CHILAK, 24 MRS. ANNA SAGE

Mrs. Sage, "the woman in red," exclusively pictured with her son, the young man who was with John Dillinger the night the outlaw met his violent death under U. S. guns. As his mother, Steve contends that he didn't know that their friend "Jim Lawrence" was Dillinger. This is an International News Photograph Service picture.

2 DIE, 37 HURT IN MOB CLASH AT KOHLER

Women and Children Join Rioters; Clubs, Stones, Shots Fly

(Continued from Page One.)

J. Kohler, president of the company, and other plant officials.

GUNS, CLUBS, TEAR GAS

The rioting culminated a day of lesser disorders in which 75 deputies crashed through the picket lines surrounding the plant to convoy a car load of coal necessary to keep the village water system in operation. The pickets had previously turned the coal shipment back in violation of an agreement between the striking union men and the Kohler company.

The mob first assembled at the pottery building to jeer police and plant executives. Finally a rock hurtled through a window in the building, and the crowd went into action.

Deputies and police launched their attack with pistols, night sticks and tear gas when the demonstration reached its height at the administration building. For two hours the fighting raged. The mob was finally forced to disperse.

Troops in Minneapolis Drive 'Red' Editors Out

MINNEAPOLIS, July 28.—(INS.)—Communism today developed into a bitter issue in the Minneapolis truck drivers' strike which has put this city of almost 500,000 population under martial law.

Employers in the thick of the fight again declared in a formal statement to the federal mediators that the leadership of the strike is Communistic.

Two alleged New York Communist editors hurriedly left town "by request" of the military authorities. They were James P. Cannon and Max Schachtman, editors of the Militant and the New International, respectively. They had been held for 36 hours by the civil and military authorities.

New Troop Threat Hurled In Oregon Dock Strike

SAN FRANCISCO, July 28.—(AP.)—Developments at two points threatened today to bring the Pacific Coast maritime strike to a head.

Waterfront employers in San Francisco offered armistice terms, but the delay of allied ship and dock workers in drafting their reply suggested another crisis in the walkout. In Oregon, Gov. Julius L. Meier threatened action unless the port of Portland were reopened.

The Governor, who has mobilized 1,500 National Guardsmen, declared he will "use the authority" of his office unless peaceful means restore the free movement of cargo and ships by Monday.

Charge Girl Sent Obscene Letter

Stella C. Hokaj, 24, of 2306 Luray avenue, McKeesport, accused of sending an obscene letter through the mail, was to be arraigned today before the United States Commissioner. She was arrested yesterday on a complaint filed by Postoffice Inspector D. H. Stephens.

Federal Court attaches said it was the first time they could recall of a woman being arrested here on an offense of that nature. The complaint charges that the letter was mailed August 14, 1933, to Walter Kasprzyk, of 2917 Boyd street, McKeesport, husband of an acquaintance of the defendant.

Federal Government Must Help Labor Curb Radical Groups, Says Richard Washburn Child

By RICHARD WASHBURN CHILD

Noted Author and Former U. S. Ambassador to Italy.

STRIKES flare up on all sides.

Whatever the significance of the figures, it is true that since the NRA got into swing the number of producing hours lost in strikes has about doubled.

Often the "strike" is really a contest not between employer and employe, but between labor unions and the rebels within them.

What kind of strikes?

A long time ago in Washington, when the NRA was being formulated in Washington, a man with some foresight went to the President and others influential in his administration and said:

"In practice this NRA will provide a possible wholesome control of industry in its relation to fair competition, to the public and to labor.

"But in practice, will it provide a fair control over labor in its relation to industry and to the public, and will it result in well ordered defense of the labor cause or will it breed internal discords dangerous to the cause of organized labor itself?"

Mr. Child.

The answer made was that the NRA could provide for a paternal, beneficent control of labor equal to the paternal beneficent control of the industrialists.

WHERE IS IT NOW? WHERE?

PASSING over any comments made by employers, two more important factors in American life ask this question—"Where is it now?"

One is the public—the entire nation, a nation of law-abiding, taxpaying, consuming, human beings. The other is American labor itself.

A new deal which disciplines business and manufacturers "for their own good," which says, like the parent sometimes, "I am going to spank you but, little Fred, this hurts me more than it hurts you," has provided no blue eagles for labor.

It could. Good labor practice could be approved and the bad disciplined. Little protection, not only for the fair deal to the employer, but little protection for the fair deal to the public and, above all, little protection of the fair deal to good labor from bad "labor."

The mob is not organized labor by a long shot.

Foreign fomented riots are not organized labor by any means.

The new radical "unions" which would like to cut the throats of the decent leaders of organized labor and ride on the backs of decent organized laborers are not American at all.

WHAT we have seen happening in many corners of the country are mushrom growths of radical groups who conceive a strike to be a revolutionary nucleus, who want to put grip on the throat of government and make it say "Uncle!" who reach out to put more rings in the nostrils of the taxpayer, the consumer and the public, and, above all, attempt to snatch out of the hands of organized labor its prestige and its power and throw the whole business to the mob.

The causes for strike may be legitimate.

What has that to do with the case at all if the action taken is not a strike, but a slap in the face of civilization itself?

What has any cause for striking to do with it if there is no strike, but instead an attempt by radicals to discredit and unseat true labor organizations?

As the public begins to see many of these "strikes" it also begins to see that sooner or later two factors must discipline them.

ONE IS LABOR ITSELF.

THE OTHER IS THE GOVERNMENT.

THE NEW DEAL, when it took on discipline of the employer, took on responsibility for discipline of the red "unionists," whether the New Deal likes it or not.

For years organized labor in the United States has fought off those who would like to be anarchists, communists, revolutionists and theorists under the cloak of organized labor.

If the New Deal, in the process of exacting a fair deal from employers to labor, has failed to put into effect a protection to labor from new revolutionary "labor" organizations, it is time to treat all labor as were treated all manufacturers and businessmen—a system of separate decency from demoralization.

There is still one-half of the New Deal left undone.

The blue bird of approval is just as usable by a benevolent, paternal government for a labor union as for a soap factory.

The government which has gone so far in aiding the recognition of organized unions has responsibility today to make official distinction between licenses to be given officially to REAL labor unions and the license which is seized by radical groups to stick up employers, public and then fellow-workers.

Justice requires that the task of distinction between what is fair and foul should not be left to legitimate labor unionism alone.

THE facilities and the obligations provided by the New Deal to give order to industry, to insure justice to labor and public, and to eliminate cut-throat competition may turn out to be of less importance to our civilization than the facilities and obligations owed by a paternal government to organized labor in its battle to oust the cuckoos of revolution and rowdyism which lay their eggs in its nest.

IT MAY TAKE THE BLUE EAGLE TO GET THE CUCKOOS OUT.

Will the administration, which claimed under legislation the right to regulate industry, now have the political power to extend the blue regimentation of management to the blue regimentation of labor?

If it has not, then planned economy will have to say weakly to the public:

"Don't ask me for plans. Appeal to organized labor to cast out its own devils or use the law and whatever powers of action which are allowed you by the Constitution. I'm all planned out!"

Riverman Posts Bond In Killing

John M. Hysmith, of Elizabeth, captain of the river steamer Heslop, was to post bond before the coroner today in connection with the death of Isaiah Porter, 49, Negro, of Robert's Hollow, Elizabeth.

Hysmith, according to county detectives, struck Porter because he believed the Negro was going to strike him. Porter was fatally injured when his head struck the sidewalk.

EXTRA SESSION FORESEEN BY POLITICIANS

Legislature Expected To Be Called Soon in Relief Plight

HARRISBURG, July 28.—(AP.)—Another special session of the General Assembly—this one "wide open" though necessitated by Pennsylvania's relief plight—is foreseen for next month by political observers in Gov. Pinchot's declaration of what he will do if he calls the legislators together.

In political circles, attention was directed at the Governor's statement that, due to nearness of a crucial election, "the Legislature may be more willing than usual to pass laws in the public interest."

Two dates, August 13 and 20, were mentioned in speculation on the time of the session's opening.

The Governor insisted, in a statement issued yesterday, that he is doing all in his power to avoid convening the assembly.

If he finally concludes a special session is necessary, however, he promised to give the taxpayers "their money's worth." He said:

"If the people have to pay for an extra session for unemployment relief it will cost no more to give them their moneys' worth in other forms of relief also."

To bring tax reduction, liberal labor laws, utility regulation and other subjects into the session's legal scope of action, he said he would include those topics in his call when and if a call is made.

State Democratic leaders declared a special session necessary after conferring in Washington to obtain more federal relief for Pennsylvania after the end of August, present deadline for federal aid. Attorney General William A. Schnader, Republican candidate for Governor, opposes an extra session, as do the State Chamber of Commerce and the State Newspaper Publishers' Association.

DILLINGER, SR., GOES ON STAGE

INDIANOPLIS, July 28.—(AP.)—John Dillinger, Sr., the Mooresville (Ind.) farmer whose son led a gang credited with obtaining $500,000 in bank robberies, is going on the stage—because he needs money.

His first appearance will be in a theater here tomorrow. He celebrated his seventieth birthday Friday.

With him, capitalizing on the notorious exploits of his outlaw son who was buried here last Wednesday, will be another son, Hubert Dillinger, and a daughter and son-in-law, Mrs. Audrey Hancock and Emmett Hancock.

A few days ago the elder Dillinger expressed concern over how he was to pay for the expenses of the funeral. Neighbors in the Mooresville community, where he is a respected church member, were reported considering a present of funds.

However, he decided the stage offer might provide a means of paying his bills.

HENDERSON, Ky., July 28.—(AP.)—Belief of bank employes and investigating officers that one of the four bandits who looted the Farmers Bank and Trust Company here of $37,327 was George (Baby Face) Nelson, America's public enemy No. 1, was being checked today by finger-print experts in the Department of Justice at Washington.

Sharpsburg Garage Yields Slot Machines

Eight slot machines were being held by county detectives today following a raid on a garage in the rear of 2002 Main street, Sharpsburg. The machines were found stored under burlap sacks. County Detective Lawrence Kline said evidence on the scene indicated that a number of machines had been removed from the garage shortly before the raid.

Remove 'Em, Boss Orders; Thieves Do

NORWALK, Conn., July 28.—(AP.)—Addison Austin left a terse note for his employes in the supply room:

"Remove these radios and clocks."

Someone saw it before the employes did. Gone are the radios and clocks. So, too, is $200 from the till.

Boyd Talkin' Back

EX-INSPECTOR FRANK R. BOYD BANGING AT THE PROBERS

Former Inspector Boyd, pictured as a guest speaker at Mayor McNair's favorite Henry George (single tax) club, as he opened up, lashed out at James N. Hoey, ex-inspector and militant member of the Police Research Commission. He denied that he had been a "collector" or grafter. This is a Sun-Telegraph picture.

Choir Singer Arrested By Erring Police Freed

An East End choir singer mistakenly arrested as a burglary suspect today said that he had been locked in the Oakland Police Station all night, was denied the use of a telephone and was refused bail.

William Norton, 28, of 5112 Bayard street, was arrested early Wednesday morning while he said he was walking to a corner store to buy cigarets a few minutes after returning from his country club. He said:

"The police said they were looking for a burglary suspect and they arrested the first man they saw—that was me.

"At the station they wouldn't let me use a telephone to call home and they also refused me bail. They said that I couldn't get out for a million dollars."

The next morning, however, it took Magistrate Theodore L. Moritz one minute to hear his case—and he was freed.

Killed Herself Rather Than Return to Her Royal Lover. Unhappy Romance of Europe's "Blonde Venus" and the Bachelor King Comes to a Tragic End. Read About It in The American Weekly, in the Big Magazine Distributed With Tomorrow's Sunday Sun-Telegraph.

ARRESTS REVEAL KIDNAPING OF FILM MAN AND BRIDE

LON CHANEY'S AIDE VICTIM OF GANG

Honeymoon Couple Seized in Mountains; Pay for Release

LOS ANGELES, July 28.—(AP.)—Three men and the wife of one were under arrest here today as the asserted kidnapers of John Jeshke, former companion of the late Lon Chaney, and his bride of a few weeks.

First revelation of the alleged kidnaping came with the arrests last night. Authorities said the couple was kidnaped July 16.

Those held, officers said, gave the names of Floyd Briton and his wife, Ida; Cyril Russell and Jerry Lamouroux. They were booked on suspicion of kidnaping, robbery and attack. Two other women are sought as suspects, officers said.

Jeshke, who acted as make-up man and chauffer for Chaney, was a beneficiary in the sum of $25,000 in the will of Mrs. Chaney, who followed her husband in death.

RING DEMANDED

The Jeshkes were married four weeks ago authorities said, and went to spend their honeymoon in a cabin at Big Pines, mountain resort 270 miles from here.

They went to the resort on July 15, they told officers, and that night two men and a woman came to their door, demanding a $3,500 ring he had received from Mrs. Chaney.

Jeshke said he explained he had disposed of the ring. The kidnapers then trussed Jeshke and his bride with rope and next day they started for Los Angeles, authorities said.

In Hollywood they forced Jeshke to go into his bank, officers asserted, where he cashed a check for $76.

PROMISED MORE CASH

Then they drove to a secluded canyon road in the Hollywood hills, where first Jeshke was pushed out of the machine and later Mrs. Jeshke was released. Jeshke said he first was forced to promise to deliver an additional $50 cash to a representative of the kidnapers under pain of death.

Thursday, authorities revealed, Sheriff Eugene Biscailuz was advised by a friend of the Jeshkes of the kidnaping. The Sheriff got in touch with Jeshke at his residence, and the kidnap victim gave authorities the details.

He revealed he was to meet a man in downtown Los Angeles last night with the $50.

Authorities sent a squad of officers to the designated intersection with Jeshke and when Floyd Briton appeared he was arrested. The other arrests followed.

The Mayor Exhibiting His Mustache

MAYOR McNAIR AND HIS NEW MUSTACHE: WHEN HIS WIFE COMES HOME, OFF IT COMES!

Mayor McNair and his mustache, which he describes as one of the Hitler type—and, which, he's sure, he'll discard when vacationing Mrs. McN. returns. This is a Sun-Telegraph picture.

FORMER SLAVE WHIPPED TO TO DEATH

Tenant's Fatal Beating Angers Whites in Mississippi

PELAHATCHIE, Miss., July 28.—(AP.)—The whipping to death of Henry Bedford, a Negro born in slave days, sent anger surging through this little town today.

Four white men, accused of murder, were hurried to jail at Brandon last night. Sheriff Virden Therrill, of Rankin County, who made the arrests, said he had delayed preliminary hearings because feeling was running high.

The Negro had been known to almost every resident here for years.

Alex Murray, John Scales and Benny Cawthorne, all of Pelahatchie, and M. M. Dotson, of Shiloh, were under arrest. They were denied bond, pending a hearing next Wednesday.

Cawthorne charged that the Negro, a tenant of his father, D. W. Cawthorne, talked "disrespectfully" when they disputed a rental agreement.

The sheriff said the men took the aged Negro to a secluded spot outside the town Wednesday and whipped him with a heavy leather strap.

The sheriff said he was notified of the beating five hours later and went to the scene with Cawthorne and a doctor.

He said the Negro was lying on the ground, unable to move, and although he was taken into town and given medical treatment, he died that night.

Her Pet a Jolly Robin

Photo by Pittsburgh Sun-Telegraph

CYNTHIA STONE, 13 MONTHS, AND HER PET "PETEY"

RUNAWAY PERIL TO ROOSEVELT IN HAWAII

Charging Horse Misses Presidential Car on Eve of Return

International News Service.

HONOLULU, T. H., July 28.—President Roosevelt will head homeward today aboard the U. S. S. Houston after the long inspection cruise, giving him a thorough background of economic and military needs of United States possessions in the Atlantic and Pacific.

Mr. Roosevelt was deeply concerned over the European situation precipitated by the assassination of Chancellor Dollfuss. He was closely following radio reports to the Houston, but made no comment.

Returning from an inspection of Pearl Harbor naval base yesterday, the President had a close escape when a runaway horse, frightened by police sirens, raced into the automobile following his car.

Several Washington newspaper correspondents were bruised and cut. A secret service man jumped from the running board of the President's car to avoid the wild horse, drawing a vegetable cart from plunging into Mr. Roosevelt's car. The secret service operator suffered an arm bruise when his fist shattered the glass windbreaker on the President's car.

Jungle Hunter Sues Husband She Shot

International News Service.

EASTON, Pa., July 28.—Mrs. Esther Evans Wilson, big game hunter, who four years ago shot and seriously wounded her husband, Dr. Lett H. Wilson, prominent lawyer, in his New York offices, swore out a warrant here yesterday charging him with non-support.

Mrs. Wilson

The warrant was issued in the office of Alderman John R. Chidsey.

Wilson was about to leave Bethlehem for Washington when Constable Charles E. Ricker, of Easton, rushed up to the attorney and served the warrant.

Wilson posted $500 bail for a hearing today.

BLAST WRECKS SHIP, 9 DIE

HALIFAX, N. S., July 28.—(AP.)—A bare report of a sea tragedy which claimed the lives of nine Nova Scotia fishermen was received here today in a wireless message from the Danish steamship Alssund which advised that a Lunenburg schooner had been wrecked by an explosion.

The Alssund's captain said the majority of the schooner's crew were safe aboard his vessel, but nine were still missing.

The message came to the East Coast Radio here through its Casno Station, which was endeavoring to secure further details from the steamship.

Survivors of the explosion will be landed near North Sydney today.

The Alssund wirelessed she had picked up several members of a schooner's crew. The scooner was referred to as the "S. P. W., of Lunenburg," but no such ship could be identified here. Shipping registers failed to identify the vessel.

Whisky Found In Cannon's Luggage

International News Service.

PLYMOUTH, Eng., July 28.—Bishop James Cannon, Jr., of the Methodist Episcopal Church

BISHOP JAMES CANNON, JR.

South, most ardent of American drys and bitter foe of Al Smith, arrived on the Leviathan yesterday and lo and behold! the customs agents found a bottle of whisky in his luggage!

Explained the Bishop:

"But it is not for my consumption. It was for demonstration purposes at the International Congress Against Alcohol in London next week."

Bishop Cannon denied that prohibition had failed in the United States. He predicted it would return and eventually would spread to England.

CARNEGIE GIRL DIES IN CRASH

A Carnegie girl is dead and a Pittsburgh youth is in an Erie (Pa.,) hospital today, victims of a vacationists' automobile ride. Another girl and youth escaped hurts, according to an Associated Press dispatch.

Miss Schwarten

Miss Lillian Schwarten, 21, of Hope street, Carnegie, died as her head struck a rock after an auto driven by James A. McDonald, 22, of 931 Tyndall street, plunged through a guard rail and went down a 40-foot embankment. The accident occurred at a curve on a highway four miles south of Fair View, Pa.

Cyril Ehrman, 23, 3033 Bergman street, riding with the Schwarten girl in the rumble seat, received internal injuries. Miss Helen Barthen, 21, 700 Idlewood avenue, Carnegie, and McDonald, both riding in the front seat, escaped hurts. The four had been summering at Edinboro Lake, Pa.

ROBIN ANSWERS MASTER'S VOICE

Having a tame robin as a pet is a lot of fun, according to Jack Patterson, 909 South Braddock avenue, but it is also a great deal of trouble.

"Petey," the robin, is as tame as a dog. Dogs are fed only once or twice a day, but "Petey" is heard chirping at the kitchen door about every 10 minutes.

Then again, dogs can only run away, but "Petey" takes to his wings when he is bothered by his master. As a result, Jack spends a lot of time climbing trees and telephone poles in pursuit of his pet. Sometimes, however, the bird will return home when he hears the familiar:

"C'm 'ere, Pete."

Although "Petey" is only four weeks old, he serves as an alarm clock for the Patterson family. Every morning he rouses late sleepers with his cheerful song.

The pet is a favorite of little Cynthia Stone, Jack's 13-month-old niece. Whenever the baby is taken for a walk in its carriage, the bird perches itself on the handle and gets a ride around the block gratis.

U. S. BALLOON RACERS READY

Universal Service.

BIRMINGHAM, Ala., July 28.—Seven balloons at Legion Field here will be poized today for the start of the national balloon races, the first in the history of the classic to be started at night.

The starting gun for the first will be at 9:15 p. m. The others will take off at five-minute intervals.

Flood lights used for night football games will throw beams on the field as preparations are under way for the ascensions. As the balloons arise anti-aircraft lights from Fort McClellan, army station at Anniston, Ala., will follow the bags until they are out of range.

The entry list follows:

1—U. S. Army, piloted by Capt. William J. Flood.

2—U. S. Army, piloted by First Lieut. Harold McCormick.

3—U. S. Navy, piloted by Lieut. Charles H. Kendall.

4—Goodyear, VIII, piloted by Lieut. Comm. Karl L. Lange, Reserve.

5—Buffalo Courier-Express, piloted by George Hoffman.

6—Edward J. Hill, Detroit.

7—Henry Hansen, Chicago.

The winner will receive $750. There are three other prizes of $500, $300 and $200. Those placing first, second and third will compose this country's team in the Gordon Bennett races starting from Warsaw September 23.

Photo by International News Photos

STRATOSPHERE GONDOLA

STRATOSPHERE BALLOON OFF

(Continued from Page One.)

disappeared from view, gaining altitude slowly as the sun's rays warmed and expanded its 210,000 cubic feet of hydrogen gas.

SCIENTIFIC DATA

Accompanying Maj. Kepner were Capt. Orvil A. Anderson, alternate pilot, and Capt. Albert W. Stevens, scientific observer in command of the elaborate laboratory of instruments with which he hopes to gather important scientific data from the highest point in the stratosphere ever reached by man.

A ground crew of 120 United States soldiers guided the gondola and bag with hand ropes to the southeast part of the bowl. This was done to make certain that the balloon would gain sufficient altitude before reaching the jagged cliffs which rim the northeast extremity of the basin.

The sun was just rising when the command to cast off was given by Maj. Kepner.

At an altitude of 500 feet the balloonists tossed off a quantity of ballast. Fifty feet higher another load of emergency ballast was cut loose, and the ballon began to gain altitude more steadily.

30,000 SEE TAKEOFF

Two airplanes droned above the huge bag as it ascended into the dawn-streaked skies.

Thirty thousand persons lined the hills and rim of the bowl to witness the takeoff. Thousands had waited all night, watching preparations of the ground crew and scientists.

Mrs. Kepner and Mrs. Anderson, both radiant and confident of the success of their respective husbands, witnessed the takeoff from the floor of the natural grandstand.

The three balloonists will depend on a short-wave radio apparatus for their only contact with the earth during the flight, which is expected to last for 12 hours or more.

They plan to hold the mammoth balloon at the ceiling—a hoped-for altitude of 15 miles—for two hours to make complete scientific observations and records.

Balloonists Report List And Drop of 2,000 Feet

International News Service.

WASHINGTON, July 28. — A voice from out of the sky above the Black Hills of the Dakotas announcing "We had a hell of a list just then" was one of the first messages received today from the three intrepid balloonists who took off from Rapid City, S. D., at dawn in an attempt to ascend 15 miles into the stratosphere.

This message was picked up at the offices of the National Geographic Society here, where arrangements have been made to listen-in on the two-way radio communication which the balloonists intend to maintain with ground crews at Des Moines and Burlington.

LUGGAGE CLUE IN HATPIN DEATH

WINFIELD, Kan., July 28.—(AP.)—A suitcase sealed to all except a brother was looked to today for a solution of the death of Mrs. Leora Baird, 50, estranged wife of a Kansas rancher. Her charred body, a hatpin piercing the brain, was found near Hackney, Kan., yesterday.

A note by Mrs. Baird asked that no one except the brother, J. O. Spencer, of Sayre, Okla., be permitted to have the suitcase found in her room.

Mystified by the bizarre circumstances of the death, Coroner A. E. Morris ordered an inquest. He had not determined whether she died of the hatpin wound or was burned to death. Finding no evidence of a struggle, officers considered a suicide theory.

Mrs. Baird got off a bus near Hackney Thursday, remarking that she wanted to visit friends. Workmen who found the body recalled that they saw a woman alight from the bus and dart along hedge rows in an apparent attempt to escape notice.

RELIEF PARTS FAMILY OF NINE

NORRISTOWN, July 27.—(AP.)—The homeless, penniless, jobless Kendig family—pa, ma, and their seven heirs—is divided three ways by the "rules" of relief.

Father Benton, 53, moved from Montgomery County to Stratford, N. J. There he lost his job. A Jersey resident less than a year, he could get no aid. It's against the rules.

Shipped back to Norristown by the Federal Transient Bureau, the Kendigs could get no cash for food. It's against the rules. Food orders were barred for lack of an address to which to mail them. Another rule. No rent could be paid to establish an address. Rule No. 4.

Benton, Sr., and Benton, Jr., 14, went to the YMCA. Mother Kendig and Robert, 3, went to the YWCA. Vivian, 18, Lloyd, 11; Charles, 8; Thomas, 7, and Gloria, 6, went to the House of Detention.

RAIDING MANIAC SPREADS PANIC

DANVILLE, Ill., July 28.—(AP.)—A cat-man maniac had this city in a grip of terror today.

Double shifts of policemen patroled the exclusive residential district on the northwest side, where the phantom has appeared three nights in succession, attempted to attack three women, and entered at least a dozen homes.

Once he threatened to slit a baby's throat if its mother made an outcry and three times he has escaped gunfire unscathed by leaping into bushes.

Both day and night shifts of the city police guarded the district comprising four or five blocks, where the city's finest homes are situated. The marauder was apparently a maniac, police said, for he returned each night to the scene of previous encounters despite the fact heavy guards were in evidence.

FIVE BANDITS ESCAPE PRISON

International News Service.

MICHIGAN CITY, Ind., July 28.—Five bandits serving terms of 10 to 20 years in the state penitentiary here escaped early today. They climbed on the roof of one of the smaller buildings and from there over the wall.

Those who escaped were John Burnett, Louis Crail, Morris O'Flaherty, William Jay and Kenneth Rogers.

RAIN LOOSENS HEAT'S GRIP

Rainfall in the Pittsburgh district early today brought the first relief from the intense heat wave of a week. Showers forecast for the day are expected to give cooler weather tonight.

Another death was laid to the heat wave last night. Mrs. Mary Kelly, 37, of 4306 Haldane street, became ill while sitting on the porch of her home. She collapsed entering the house. Dr. J. D. Donovan pronounced death due to heat exhaustion.

Collapsing in Sandusky street, Andrew Baxter, 39, 1139 Goettman street, was recovering today in the Allegheny General Hospital.

While yesterday's high temperature was only 88 degrees, Weather Forecaster W. S. Brotzman reported the humidity as very high for the temperature.

Grocery Manager Slain in Holdup

PHILADELPHIA, July 28.—(AP.)—Jacob Yoder, 52, manager of a chain grocery in North Philadelphia, was killed last night as he resisted an attempt to hold up the store.

Yoder's assistant, Harry Shade, 19, told police he was in the cellar, shortly before closing time, when he heard shots. Rushing upstairs, he found Yoder slumped on the steps. Police said the slayer fled without loot.

'Huck Finn' Watches Crowd Hunt Him

TOPEKA, Kan., July 28.—(AP.)—Seeing a large crowd on the banks of the Kaw River, Calvin Roberts, 16, went to find out what it was all about. Surprised officers told him:

"Why, we've been searching for your body."

Relatives who had found his fishing poles along the bank, but no sign of Calvin, had concluded the youth had drowned.

Endurance Fliers Downed by Storm

MERIDIAN, Miss., July 28.—(AP.)—The flying Key brothers, Al and Fred, were forced down last night during a wind and thunderstorm after they had been aloft slightly more than 169 hours in a second effort to break the official world's endurance record of 553 hours.

Freight Car Looted Of Dresses, Whisky

Thieves broke open a box car of the Pennsylvania Railroad at Twenty-ninth and Smallman streets last night and stole 10 quarts of whisky, seven pints and a quantity of dresses.

Police, investigating, learned they left two quarts and 17 pints in the cartons in which the whisky was packed.

Negro Robs Woman Of Relief Order

Mary Sipe, 45, of 131 Moultrie street, was knocked down by a Negro at Dinwiddie and Colwell streets last night. He fled after taking her purse containing a $3 welfare order, a pair of rosary beads and $1.25. She was treated at Mercy Hospital for bruises.

Pittsburgh Woman Seeks Reno Divorce

Mrs. Mary Louise Jenkins Herron, prominent Pittsburgh woman, has filed suit for divorce at Reno, Nev., according to an Associated Press dispatch.

She charged her husband, Andrew Wilson Herron, Jr., son of the socially prominent Andrew W. Herrons, of 5845 Marlborough avenue, with cruelty in her divorce action.

The Herrons were married here April 18, 1916, and have two children. They reached an agreement out of court under which the children will remain with their mother, Herron paying $200 monthly for their support.

234-Mile Flight New Glider Record

WASSERKUPPE, Germany, July 28.—(INS.)—Heini Dittmar today established a world's record for glider flying, soaring from a spot near here in the Rhoen Mountains to Gitschin, Czecho-Slovakia, a distance of 375 kilometers (about 234.5 miles).

Dittmar beat a record established in the glider meet here by Wolf Hirth, who soared 340 kilometers in a motorless plane.

STILL BATTLING TROPIC MALADY

By HARRISON CARROLL

HOLLYWOOD, July 28.—Plans are under way for Edwina Booth, blonde film actress, to enter Hollywood Hospital for treatment of a tropical malady which doctors say she contracted while making a picture in Africa several years ago.

The latest move in the star's long battle to regain her health is due to Joan Crawford, friends of the family reveal. Yesterday she offered use of the room she endowed in the hospital, as well as the services of her personal physician, Dr. William Branch.

Miss Booth's mother declared her daughter's illness has resisted all efforts of physicians to date.

Other film celebrities, including Raquel Torres, Stephen Ames and Director W. S. Van Dyke, have offered aid.

(Copyright, 1934, International News Serv.)

Helped by Stars

EDWINA BOOTH

Miss Booth, Africa-blighted screen star now facing further, new treatments, who has been helped financially by other stars.

Flattened By Roaring Tornado

A R. R. SWITCH TOWER FLATTENED AS TORNADO TORE THROUGH HAUGHVAILLE, IND.

Sunday to Rest of U. S. Waynesburg's Rain Day

WAYNESBURG, July 28.—(AP.)—It may be Sunday to the rest of the world, but tomorrow's the day of the big rain, to Waynesburgers.

Should rain fall tomorrow, it will mark the sixtieth consecutive July 29, with two exceptions, in this town.

Last year, two short showers served to sustain the tradition. Farmers are hoping for more this year, as an aid to their drought-stricken crops.

Ministers of Waynesburg, not counting on fulfillment of the tradition too much, have announced no change in the schedule for the usual outdoor services, but Byron Daily, Waynesburg druggist, offers to bet a hat with any and all takers that rain falls as expected.

RECEPTION SET AT UNITED LUTHERAN HOME FOR AGED

LAWYER HEADS SPEAKERS FOR SERVICES

Annual reception day at the Old Peoples' Home of the Pittsburgh Synod, United Lutheran Church in America, will be observed Thursday.

Dr. Bagger

Attorney John E. Winner, of Bellevue, will be the principal speaker at special services on the grounds. The Emanuel Lutheran Church choir will be featured on the musical program.

Located in Zelienople, the home cares for 55 men and women. The board of directors is comprised of Dr. Henry H. Bagger, Dr. J. Elmer Bittle, the Rev. A. W. Stremel, the Rev. G. L. Himmelman, the Rev. A. W. Steinfurth, W. P. Seibert and J. W. Hunter, of Pittsburgh; the Rev. C. L. Boecele, the Rev. F. W. Ash, W. H. Blank, W. B. Furgeson, G. A. Baldwin, C. S. Passavent and R. H. McGraw.

Scientist Church Has 'Truth' as Topic

"Truth" will be the subject of the lesson-sermon in all Churches of Christ, Scientist, tomorrow. The Golden Text is "Lead me in thy truth, and teach me: for thou art the God of my salvation; on thee do I wait all the day."

The Story of Elijah ∴ CHAPTER IV
Told in Pictures by Dan Smith

King Ahaziah, who reigned in Israel after the death of Ahab, fell through a lattice in Samaria and was sick; and he sent messengers to inquire of Baalzebub, the god of Ekron, whether he should recover of his disease.

King Ahab, when told of this, sent a captain with fifty men to the top of a hill to bid Elijah to come down, but Elijah called for fire to come down from heaven, and fire came and consumed the captain and his fifty.

Then the angel of the Lord came to Elijah and bade him arise and go up to meet the messengers of the king, and ask whether they were going to Baalzebub, god of Ekron, because there was no God in Israel.

And when Elisha had said to Elijah, "I pray thee, let a double portion of thy spirit be upon me," behold, a chariot of fire appeared, and horses of fire, and parted them. And Elijah went up by a whirlwind into heaven. (A New Series Starts Next Saturday.)

CONGREGATION WINS CHARTER IN COURT

Charter of the newly-formed Congregation Kehilleth Isaac was granted in Commons Pleas Court by Judge Samuel H. Gardner this week, according to congregation representatives.

Officers of the new group are George Stern, president; J. Singer, vice president; S. Schutte, treasurer, and Pranik Hart, secretary. The membership is composed of former members of the Congregation Mogen David. Plans for purchase or construction of a synagogue are now under way.

CANADA CLERIC TO TALK HERE

The Rev. John Gibson Inkster, of Toronto, Canada, will open a series of four sermons on "The Seven Letters to the Churches of Asia Minor" at the First Presbyterian Church, Sixth avenue tomorrow. Subjects of the first two, to be given tomorrow, are "The First Lapse" and "The Unholy Alliance."

Ralston to Talk In Shadyside Church

Cameron Ralston, recently elected director of religious activities at Washington and Jefferson College, and national field director of the National Reform Association, will speak at the Shadyside United Presbyterian Church tomorrow. His topic will be "When Half Gods Go."

Leaving Pulpit

THE REV. D. PARK CHAPMAN

PLAN FAREWELL FOR PASTOR

A farewell service for the Rev. D. Park Chapman, pastor of the Wilkinsburg Christian Church, will be held at the church tomorrow night. Dr. Chapman was accepted a call to the First Christian Church of East Liverpool, O.

GOSPEL SINGER TO LEAD UNION SERVICES

Homer A. Rodeheaver, popular gospel singer and for 20 years Billy Sunday's song leader, will be in charge of the Community Service program at Carnegie Music Hall tomorrow night. Participating will be the Christian Endeavor Chorus of Allegheny County, under the direction of Clyde Wolford. F. A. Pruitt will be chairman, and Dr. Karl A. Stein, devotional leader.

Rodeheaver, who during his association with Sunday trekked with the evangelist from coast to coast, also will appear at the Brushton Methodist Episcopal Church, Kelly and Hale streets, tomorrow morning.

Set Traffic Rules For 60-Day Trial

New traffic regulations on two streets, for a trial period of 60 days, was announced by Public Safety Director A. Marshall Bell. Thirteenth street will be restricted to south-bound traffic between Pike street and Liberty avenue, and Winthrop street to west-bound traffic between Craig street and Bellefield avenue. Parking will be prohibited on either side of the streets during the 60-day period.

E. Pittsburgh Club Elects Officers

Harry Weiss was elected president of the Electric Social Club of East Pittsburgh at its initial meeting in the new club headquarters, 216 Electric avenue. Other officers named are Samuel Jaffe, vice president; Sidney Wald, secretary, and Joseph Weiss, treasurer. The membership is composed of Jewish men of the vicinity.

Heading Program

HOMER A. RODEHEAVER

-:- Sermon Topics in Pittsburgh Churches Tomorrow -:-

Downtown

SMITHFIELD STREET M. E.—Seventh ave., J. M. Thoburn; 11 a. m.—"The Urge of a Great Conviction."

TRINITY PROTESTANT EPISCOPAL—Sixth ave., N. R. H. Moor; 9 a. m.—Communion; 11 a. m.—Canon E. M. Wilson, speaker.

GERMAN EVANGELICAL PROTESTANT—Smithfield st., Carl August Voss; 10 a. m.—"The Good Samaritan" (German); 11 a. m.—"Doing your Good Turn" (English).

FIRST PRESBYTERIAN—Sixth ave., C. E. Macartney—10:45 a. m.—"Sin of the Saints and the Sequel—the First Lapse;" 8 p. m.—"Sin of the Saints and the Sequel—Unholy Alliance," John G. Inkster, speaker.

UNITY CENTER—Century Building, E. B. Anthony; 11:15 a. m.—"Words;" 8 p. m.—"Man's Creative Power."

EVERYBODY'S MISSION—Chatham st., O. O. Watson; 2:30 p. m.—Sunday School; 3:30 and 8 p. m.—E. H. Porock, speaker.

SECOND ST. PAUL'S EVANGELICAL LUTHERAN—Pride st., G. W. F. Dodge; 9 a. m.—"The Rich Man and the Steward" (German); 10 a. m.—"Why Should We Have No Other Gods Besides the True God?" 11 a. m.—"The Danger of Following and Believing False Prophets."

East Boroughs

CALVARY LUTHERAN—South ave., Albert W. Steinfurth; 11 a. m.—"Are Christians Cowardly and Soft?" 8 p. m.—Union service.

CALLENDER MEMORIAL—South ave., F. B. Kurtz; 9:45 a. m.—Sunday School; 11 a. m. and 8 p. m.—W. J. Hunter speaker.

SOUTH AVENUE M. E.—James F. Hoffman; 11 a. m.—R. J. G. McKnight, speaker; 8 p. m.—Union service.

EDGEWOOD PRESBYTERIAN—Swissvale ave., Walter L. Moser; 11 a. m.—"Responsibility of Our Permission;" 8 p. m.—Community service.

FIRST PRESBYTERIAN—Wallace ave., George Taylor, Jr.; 11 a. m.—Charles R. Boving, speaker; 8 p. m.—Union service.

WILKINSBURG UNION GOSPEL—Waverly st., William H. Pratt; 9:30 a. m., 10:45 a. m. and 7:45 p. m.—Services.

FIRST U. P.—Wood st., J. Best; 11 a. m.—"The Gift of All Gifts;" 7:45 p. m.—Union service.

SECOND U. P.—Hay st., Harold H. McConnell; 11 a. m.—Sermon.

ST. STEPHEN'S EPISCOPAL—Franklin ave., W. Porkess; 8 a. m.—Communion; 11 a. m.—"Thinking and Doing;" 8 p. m.—"An Educated Young Man."

WILKINSBURG BAPTIST—Wallace ave., Orva Lee Lee; 11 a. m.—"The Three Persons You Are;" 7:45 p. m.—Union service.

SECOND PRESBYTERIAN—South ave., John Franklin Troupe; 11 a. m.—"The Spring in the Heart;" 8 p. m.—Union service.

TRINITY REFORMED—Coal st., E. R. Cerman; 11 a. m.—"Warning to Christians."

FIRST CHURCH OF CHRIST, SCIENTIST—Wallace ave.; 11 a. m.—"Truth."

Chartiers Valley

SHERADEN M. E.—Chartiers ave., J. D. Van Horn; 11 a. m.—"The Cross at the Center of Life;" 8 p. m.—Union service. "The Restorer of Paths."

FIRST PRESBYTERIAN—Ingram, C. C. Cribbs; 11 a. m.—"Jesus, the Divine Saviour and Lord."

Guest Soloist

CAPT. MINNIE DUDLEY

Capt. Dudley, nationally-known Volunteers of America singer, guest soloist at tomorrow night's services at Volunteer Chapel, E. Diamond street.

SHERADEN PRESBYTERIAN—Allendale st., D. C. Whitmarsh; 11 a. m.—"The Well by the Gate;" 8 p. m.—Union service.

LORENZ AVENUE BAPTIST—Steuben st., John Samuel; 9:45 a. m.—Sunday school; 11 a. m.—"Judas Iscariot: Lost on the Way to Glory."

Squirrel Hill

ASBURY M. E.—Murray ave., Jacob S. Payton; 11 a. m.—S. F. Franklin, speaker; 8 p. m.—Community service.

SIXTH PRESBYTERIAN—Murray ave.; 11 a. m.—William R. Farmer, speaker.

MARY S. BROWN MEMORIAL M. E.—Beechwood blvd., W. M. Baumgartner; 11 a. m.—"The Ideal Servant;" 8 p. m.—Community service.

SQUIRREL HILL CHRISTIAN—Murray ave., Alfred Johnson; 10:45 a. m.—"The Loneliness of Christ."

GREENFIELD PRESBYTERIAN—Coleman st., Howard Rodgers; 11 a. m.—"Shorn of Your Strength."

THIRD U. P.—Shady ave.; 11 a. m.—"Christ and Song." N. D. McClanahan, speaker; 8 p. m.—Community service.

North Boroughs

BELLEVUE PRESBYTERIAN—Fremont ave., H. B. Hudnut; 11 a. m.—"The City of Our God;" 7:30 p. m.—Community service.

BELLEVUE M. E.—California ave., R. E. Manne; 11 a. m.—"The Fifth Gospel."

MT. CALVARY LUTHERAN — West View, E. G. Tieman; 10 a. m.—Sunday school; 11 a. m.—"Some Warnings and Encouragement in Living a Christian Life."

WEST VIEW M. E.—Princeton ave., O. R. Emerson; 11 a. m.—J. J. Davey, speaker.

ST. JAMES LUTHERAN—Emsworth, W. C. Mann; 11 a. m.—"Down in the Dumps."

BEN AVON M. E.—Breading ave., G. L. Powell; 11 a. m.—Josiah Osmond, speaker.

EMANUEL'S LUTHERAN—North Fremont ave., G. L. Himmelman; 10:45 a. m.—"Loving the World;" 7:30 p. m.—Community service.

CHURCH OF THE EPIPHANY — Home ave., Avalon; 8 a. m.—Communion; 11:30 a. m.—Sermon.

BELLEVUE CHRISTIAN—Lincoln ave., F. G. Heitme; 11 a. m.—Communion, "For the Sake of Christ;" 8 p. m.—Farewell service for Rev. D. Park Chapman.

BELLEVUE M. P.—Lincoln ave., Charles M. Smith; 11 a. m.—"Possessor or Possessed," E. R. Burchell, speaker.

CALVERT MEMORIAL U. P.—Etna, E. J. Vandervort; 11 a. m.—"Spiritual Inventory."

FIRST CHURCH OF CHRIST, SCIENTIST—Lincoln ave., Bellevue; 11 a. m.—"Truth."

BELLEVUE U. P.—Lincoln ave., J. M. Ferguson; 11 a. m.—A. W. Caldwell, speaker.

Oakland

CENTRAL CHRISTIAN — North Dithridge st., S. S. Lappin; 11 a. m.—"A Hungry Crowd;" 8 p. m.—Community service.

FIRST U. P. — Fifth ave., William J. Reid; 11 a. m.—"A Terrible Epitaph;" 8 p. m.—Community service.

FIRST BAPTIST—Bellefield ave., Bernard C. Clausen; 11 a. m.—"Permanence and Change," Charles L. Seasholes, speaker.

CHURCH OF CHRIST—Louisa st., C. J. Michael; 11 a. m.—"In the Name of the Lord Jesus."

BELLEFIELD PRESBYTERIAN — Fifth ave., C. Marshall Muir; 11 a. m.—"Why I Believe in Young People;" 8 p. m.—Community service.

OAKLAND PRESBYTERIAN—Ward st., George L. Glunt; 10:45 a. m.—"Gospel of the Psalms."

Shadyside

FIRST TRINITY LUTHERAN — Neville st., A. G. Merkens; 11 a. m.—"What Will You Take With You in Death?"

SHADYSIDE PRESBYTERIAN—Amberson ave., H. T. Kerr; 11 a. m.—R. D. Steele, speaker; 4:30 p. m.—F. W. Snyder, speaker.

CHRIST M. E.—Center ave., S. E. Garth; 11 a. m.—"Who are the Lost?" 8 p. m.—Union service.

FIRST EVANGELICAL — Graham st., Norman C. Milliron; 11 a. m.—"A Fresh Challenge."

ST. ZION LUTHERAN—South Evaline st., D. E. Maxwell; 11 a. m.—"Worldly Wisdom;" 8 p. m.—Community service.

ST. ANDREWS LUTHERAN — Center ave., H. P. Eckhardt; 10:45 a. m.—E. W. Duessel, speaker.

HOURS OF SUNDAY MASSES

Masses will be celebrated as follows tomorrow in these Catholic churches:

South Hills

ST. CANICE—Orchard place; 6, 7, 8, 9, 10 and 11 a. m.

ST. ANN'S—Library road, Castle Shannon; 6:30, 8, 9:30 and 11 a. m. St. Ann's devotions, Tuesday at 7:30 p. m.

North Side

ST. MARY'S—Lockhart street; 6, 7, 8, 9:15 and 11 a. m.

ST. PETER'S—West Ohio street; 6, 7:15, 8:30, 9:30. (Children's mass, 9:45 and 11 a. m.)

ALL SAINTS—Etna; 6, 7:45, 9:15 and 10:45.

East End

SACRED HEART—Shady ave., 6, 7, 8, 8:45, 9:30, 10:15 and 11 a. m.

HELP OF CHRISTIANS—Meadow street; 7, 8, 9 and 10:45 a. m.

ST. LAWRENCE—Atlantic avenue; 6, 7:30, 10 and 11 a. m.

ST. WALBURGA—Campania avenue; 8 and 10:30 a. m.

CORPUS CHRISTI—Lincoln avenue; 7, 8:15, 9:30, 11 a. m.

SS. PETER AND PAUL—Larimer avenue; 6:30, 8, 9:30 and 11 a. m.

ST. JOHN THE BAPTIST—Liberty avenue; 6:30, 8, 9:30 and 11 a. m.

HOLY ROSARY—Kelly street and Lang avenue; 5:30, 7, 8, 9, 10 and 11 a. m.

Oakland

ST. PAUL'S CATHEDRAL—Fifth avenue; 6, 7, 8, 9, 10 and 11 a. m.

ST. AGNES—Fifth avenue; 6, 7:30, 9, 10 and 11 a. m.

ST. BYANTH—Craft place, Theo. J. Scultz; 6, 8, and 10:30 a. m.

Downtown

ST. MARY OF MERCY—Ferry street; 5, 7:30, 9, 10 and 11 a. m.

OLD ST. PATRICK'S — Seventeenth street; 8, 9 and 11 a. m.

EPIPHANY—Washington place; 2:30, 6, 7, 8, 9, 10 and 11 a. m.

ST. PETER'S—Fernando street; 7, 8, 9, 10 and 11 a. m.

ST. STANISLAUS' CHURCH—Twenty-first street; 5:30, 7:45, 9:30, 10:30 a. m.

Chartiers Valley

ST. JAMES—South Main street; 6, 7:30, 9 and 11 a. m.

ST. FRANCIS DE SALES—Chartiers avenue, McKees Rocks; 6, 7:30, 9, 10 and 11 a. m.

ST. MARYS—St. John street, McKees Rocks; 6, 7:30, 9 and 11 a. m.

North Side

ST. MATTHEWS LUTHERAN — North ave., T. D. Martens; 9:30 a. m.—German service; 11 a. m.—"Christian Stewardship" (English).

TRINITY LUTHERAN—Stockton ave., A. J. Turkle; 10:45 a. m.—"Reaching Forward."

BETH EDEN BAPTIST—Chateau st., R. G. Taylor; 11 a. m.—"Creating Success."

EIGHTH U. P.—Burgess st., T. H. Newcomb; 11 a. m.—"Recovering a Sense of God;" 7:30 p. m.—"Isaiah, Prince of the Prophets."

CALVARY M. E.—Beech st., Thomas H. Gallagher; 11 a. m.—W. E. Rich, speaker; 7:45 p. m.—Union park service.

NEWFIELD CONGREGATIONAL — Juniata st., H. R. Booch; 10:40 a. m. — "Shall Be Lost."

MT. ZION LUTHERAN—Perrysville ave., 10:45 a. m.—Paul Daugherty, speaker.

CHRIST LUTHERAN—McClure ave., G. D. Simon; 10:45 a. m.—"The Prodigal Son."

BRIGHTON ROAD PRESBYTERIAN — Benton ave., W. V. Parsons; 11 a. m.—"The Personal Matter of Religion."

NORTH END M. E.—Bouvne st., H. N. Clark; 9:45 a. m.—Sunday School; 11 a. m.—Spiritual Children."

SECOND PRESBYTERIAN — Arch st., F. J. Bryson; 11 a. m.—"Smoke From the Furnace;" 7:45 p. m.—Union service.

SEVENTH U. P.—California ave., S. A. Work; 11 a. m.—"Good Standards."

ROSS COMMUNITY U. P.—Nelson Run road, L. K. Lash; 10:45 a. m.—"Our Divinely Appointed Task."

SHADELAND AVENUE CHRISTIAN — Dickson st., J. A. Garshaw; 11 a. m.—Communion, "Our Duty Toward Christian Education;" 8 p. m.—"God the Father."

FIRST UNITED SPIRITUALIST—Federal st., E. A. Fox; 3 and 8 p. m.—"The Vision of the Open Door."

CHURCH OF REVELATION—Federal st., K. Fidell; 3 and 8 p. m.—Services.

East End

EAST LIBERTY PRESBYTERIAN—Tabernacle Church, Baum blvd., S. N. Hutchison; 11 a. m.—Galus J. Slosser, speaker.

GUSTAVUS ADOLPHUS LUTHERAN—Friendship ave., John E. Nelson; 10:15 a. m.—"Godlessness Leads to Destruction;" 11:30 a. m.—Swedish service; 8 p. m.—Community service.

SWEDISH CONGREGATIONAL—Forty-fifth st., J. H. Carlson; 10 a. m.—Sunday School; 11 a. m.—"Stewardship;" 7:30 p. m.—Communion service.

WAVERLY PRESBYTERIAN—Braddock ave., J. M. Cotton; 11 a. m.—"Little Pearls of This World;" 8 p. m.—Union service.

HIGHLAND PRESBYTERIAN — Wellesley ave., George C. Fisher; 11 a. m.—Herman Reinecke, speaker.

FOURTH U. P.—Friendship ave., R. B. Johnson; 11 a. m.—Sermon; 8 p. m.—Community service.

BETHANY LUTHERAN—North Highland ave., G. W. Eaglar; 11 a. m.—"The World in Small Things."

EAST END BAPTIST—Stanton ave., R. G. Pierson; 11 a. m.—L. B. Ford, speaker.

CHRIST EVANGELICAL LUTHERAN—Margaretta st., E. A. Ortner; 11 a. m.—Communion, "Communion Demeaner."

EMORY M. E.—North Highland ave., M. B. Fuller; 11 a. m.—"What Jesus Did to Me," L. D. Spangy, speaker; 8 p. m.—"The Great Delusion," R. L. Mequiston, speaker.

THIRD PRESBYTERIAN — Fifth ave., Louis H. Evans; 11 a. m.—"Christianity—the Final Religion;" 8 p. m.—"The Fountain of Perpetual Youth," S. M. Zwemer, speaker.

FIRST REFORMED PRESBYTERIAN—Frankstown ave., A. E. Greer; 11 a. m.—"The Longing of Love;" 7 p. m.—Union service.

HOMEWOOD M. E.—Richard M. Fowler; 10:45 a. m.—"Facing Issues;" 7 p. m.—Community service.

BUTLER STREET M. E.—Fortieth st., Samuel Hill; 11 a. m.—"The Moral Aspect of Repeal."

FIRST BRETHREN—Dearborn st., Claud Studebaker; 11 a. m.—"Creed and Conduct;" 8 p. m.—Community service.

ST. MARK'S REFORMED—North Highland ave., J. G. Walter; 11 a. m.—"Our Personal Relations."

ST. PAUL'S REFORMED—Forty-fourth st., L. G. Novak; 11 a. m.—"Recreation."

FIRST CHURCH OF CHRIST, SCIENTIST—Clyde st., 11 a. m. and 8 p. m.—"Truth."

PACIFIC AVENUE M. E. — Dearborn st., W. L. Morgan; 11 a. m.—"Marriage, Divorce and the Childless Home," Charles T. Murdock, speaker; 8 p. m.—Union service.

SWEDISH BAPTIST — Brushton ave., Oscar W. Johnson; 10:30 a. m.—Sermon; 7:45 p. m.—Swedish service.

South Hills

CONCORD PRESBYTERIAN — Brownsville road, J. W. Watson; 11 a. m.—"Christ's Challenge to Men."

CONCORDIA EVANGELICAL LUTHERAN — Brownsville road, W. H. Heintze; 11 a. m.—"Who Will Be the Church's Largest Giver?"

FIRST ST. PAUL'S—South Eighteenth st., Ernest F. Brand; 9:45 and 11 a. m.—"God Looketh Upon the Heart." (German and English.)

SPENCER M. E.—Churchview ave., E. H. Miller; 11 a. m.—"Dangerous Operations."

DORMONT M. E.—Potomac ave., J. D. Piper; 11 a. m.—"Valley of Dry Bones."

MT. LEBANON BAPTIST — Alabama ave., Edward Bleakney; 11 a. m.—J. C. Broomfield, superintendent M. P. Church of the United States, speaker.

LUTHERAN CHURCH OF THE REDEEMER—Brownsville road, M. Herbert Messner; 10:45 a. m.—"A Happy Marriage."

STEWART AVENUE EVANGELICAL LUTHERAN—Brownsville road, John R. Wannemacher; 10:45 a. m.—"From the Least."

DORMONT PRESBYTERIAN — Potomac ave., U. F. Smiley; 11 a. m.—"Pearl of Great Price;" 7 p. m.—Senior C. E. Meeting.

MT. LEBANON PRESBYTERIAN—Washington rd., Hugh Leith; 11 a. m.—"Prayer and Purpose."

BETHLEHEM EVANGELICAL LUTHERAN—Excelsior st., Fred O. Schuh; 10 a. m.—Charles Raul, speaker.

MT. LEBANON UNITED LUTHERAN—Washington rd., R. E. Lesher; 11 a. m.—"A Jungle of Loyalties."

KNOXVILLE PRESBYTERIAN—Knox ave., M. M. McDivitt; 11 a. m.—"Don't Let the Song Go Out of Your Heart;" 7 p. m.—Community service.

DUQUESNE HEIGHTS M. E.—Oneida st., O. B. Patterson; 11 a. m.—"Ministering Spirits;" 8 p. m.—Union service.

BEHANY LUTHERAN — West Liberty ave., J. R. Sause; 11 a. m.—"The Strange Fullness of Our Lord Jesus Christ."

GRACE EVANGELICAL LUTHERAN—Pioneer ave., A. Wahl; 10:45 a. m.—Sermon.

BEVERLEY HEIGHTS U. P.—Washington rd., R. W. Gibson; 11 a. m.—"A Soul to Let."

REORGANIZED LATTER DAY SAINTS—Tompah ave., Beechview; 11 a. m.—E. B. Hull, speaker.

THIRD CHURCH OF CHRIST, SCIENTIST—West Liberty ave.; 11 a. m.—"Truth."

UNION BAPTIST—Brownsville rd., William R. Pankey; 9:30 a. m.—Sunday school; 11 a. m.—"The Music of the Bible."

BAPTIST TEMPLE—Mt. Oliver, O. E. Krueger; 10:40 a. m.—"Growth in Grace;" 11:40 a. m.—German service.

SOUTH SIDE PRESBYTERIAN—Sarah st., R. L. Hutchinson; 11 a. m.—"Alone With Christ," J. K. Ord, speaker.

South Side

ASCENSION REFORMED—Termon ave., H. L. Krause; 11 a. m.—Communion.

SECOND CHURCH OF CHRIST, SCIENTIST—Ridge ave.; 11 a. m.—"Truth."

FIFTH U. P.—Irwin ave., J. C. Nevin; 11 a. m.—"Preparation for Prayer;" 6:45 p. m.—Young People's Hour.

WESLEYAN METHODIST MISSION—McClure ave.; 3 p. m.—H. R. Hall, speaker; 7:15 p. m.—H. Campbell, speaker.

SIXTH U. P.—Chateau st., J. J. Scott; 11 a. m.—"How to Learn to Know Your Neighbor."

TRINITY M. P. — Bidwell st., C. L. Daugherty; 11 a. m.—"Solomon's Dream."

SANDusky STREET BAPTIST—Erie st., Charles S. Dayton; 11 a. m.—"The God of the Open Air."

ELEVENTH U. P.—Davis ave., J. A. Pedlock; 11 a. m.—"Holding Fast the Good."

ROBINSON M. E. MISSION—Reedsdale st., J. H. Ward; 9:30 a. m.—"The Magnet;" 8 p. m.—"Might, Power and Spirit."

SIMPSON M. E.—Lockhart st., J. H. Ward; 11 a. m.—"I Believe in God the Father;" 8 p. m.—Union service.

Tipping Banned By Key West Law

KEY WEST, Fla., July 28.—(AP.)—This isn't Utopia, just Key West living under the FERA. An ordinance has been passed, effective September 1, prohibiting tipping in the city.

"Know Your Neighbor"

and WIN YOUR SHARE of MORE THAN

$2,000.00 in Cash Prizes

CONTEST PICTURE NO. 43

Title .....

The correct answer to the above contest picture is among the surnames in this list. Each name with a * in front of it will receive a check for $1.00 from the Sun-Telegraph.

* SAUL, Louis P., 3611 Massachusetts Ave., North Side, Pgh., Pa.
* TAYLOR, Sarah B., 2349 Manor Ave., Swissvale, Pa.
* VACCARELLO, Antonio, 353 Omega, St., Pittsburgh, Pa.
* ELK, Fred L., 107 Brightwood Ave., N. S., Pittsburgh, Pa.
* WILLIAMS, Alberta K., 1403 North Ave., Wilkinsburg, Pa.
* HAMILTON, James, 508 8th St., Ambridge, Pa.
* KENNEDY, Rev. W. M., 403 E. Chestnut St., Washington, Pa.
* DEER, Frank S., 1741 Buena Vista St., N. S., Pittsburgh, Pa.
* KELLER, Florence, 1015 6th Ave., Beaver Falls, Pa.
* McKANE, Mary, 7th and Williamsport, Elizabeth, Pa.

441 Cash Prizes Totaling $1,500
$600.00 ADDED PRIZES
Six Hundred "Neighbors" to Be Paged and $600.00 Additional to Be Given Away

"Mr. Neighbor" will page "Neighbors" every day throughout the contest and award $1.00 in cash to every "neighbor" whose name appears in the daily Sun-Telegraph list with an asterisk (*) in front of it. There will be ten "neighbors" paged each day. Watch for your name in this neighborhood list which will appear in the daily Sun-Telegraph every day. It may be paged any day and you'll get a dollar whether or not you are an entrant in the "Know Your Neighbor" contest.

Do You Need Back Numbers?

It will be recalled that owing to the late demand many entrants in the recent "Know Your Own City" contest were unable to get back numbers. This condition may be avoided by entrants in the "Know Your Neighbor" Contest by sending for missing pictures in their sets at once. Do not delay until the supply is exhausted. Send in the numbers of the pictures wanted with 3 cents for each. Address "Know Your Neighbor" Contest Editor, Sun-Telegraph, Pittsburgh, Pa.

IMPORTANT NOTICE

The names employed in the "Know Your Neighbor" contest pictures are selected from the telephone and city directories. Only the surname is to be used — such as "Jones," "Smith," "Anderson," "Wilkins," etc. In writing the answer below each picture, DO NOT USE the complete names or initials as printed in the daily lists . . . just the surnames set in the larger type . . . as the parties listed are not in any way personally identified with the cartoons.

PLEASE NOTE! Do not send in any pictures until the end of the contest. Rules and other information, heretofore printed, will be reprinted from time to time.

Contest Picture No. 44 Will Appear in Monday's

SUN-TELEGRAPH

.·. NEWS BEHIND THE NEWS .·.

U. S. Cattle Buying Big Factor in Drought Aid

(Paul Mallon, whose signature usually appears over this dispatch, is on a brief vacation. During his absence the column will be composed of contributions from leading Washington correspondents.)

WASHINGTON, July 28.—A really huge operation in the battle against the forces of nature is being carried on by the government without being made generally manifest to the public. This is the cattle-buying program of the Agricultural Adjustment Administration in connection with the drought.

The problem was not so much how to get surpluses into needy areas as how to do it without dislocating the existing system and doing injury to normal business and upsetting markets.

PURCHASE

AAA decided to use the machinery of the Department of Agriculture's Bureau of Animal Industry to work the plan. The Bureau of Animal Industry has cattle inspectors all over the country. When an area has been designated by the drought experts as an emergency region, the cattle inspectors move in and start to buy cattle from farmers who want to sell.

AAA's part of the job ends with the purchase of the cattle. As soon as the animals are bought, they become the property of FERA's surplus relief corporation.

FERA, through its state and local relief organizations, ships the cattle from the farms to the nearest meat packing center.

At these centers, the cattle are slaughtered and the meat canned, to be distributed among the needy next winter.

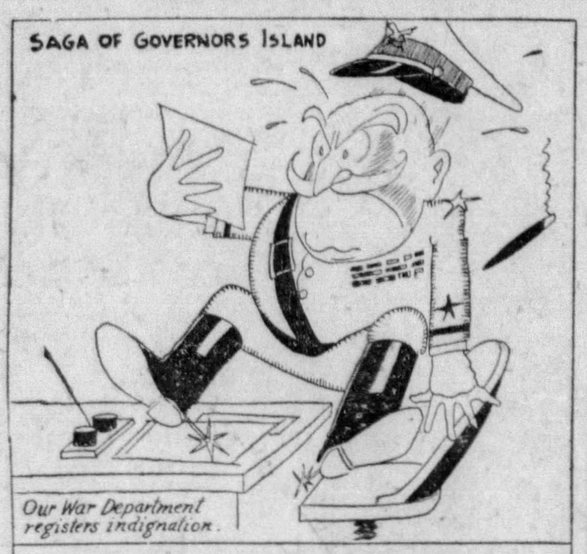
SAGA OF GOVERNORS ISLAND
Our War Department registers indignation.
A LONE PIRATE RECENTLY ROWED OVER TO GOVERNORS ISLAND, HELD UP THE FORT WHICH PROTECTS NEW YORK, TOOK A SENTRY'S GUN AND PRISONER AWAY FROM SAID SENTRY, AND THEN ROWED BACK TO BROOKLYN.
THE WAR DEPARTMENT CERTAINLY SHOULDN'T STAND FOR SUCH CARRYINGS-ON. IF SENTRIES TAKE TO GIVING THEIR GUNS TO STRANGERS, AND PRISONERS TAKE TO BOATING WITH TRAVELING MEN, SOONER OR LATER IT IS GOING TO CAUSE TALK.
ONE MAN SHOULDN'T BE ALLOWED TO HOLD UP A FORT. SOMEBODY SHOULD DO SOMETHING. OUR ARMY DESERVES ADEQUATE PROTECTION!
—Malone-1934.

Move to Evacuate Barren Farms Strikes Snag

HITCH

There is one point where the trick does not work so smoothly and the government finds itself competing with private business.

That is in connection with the hides of the animals. The hides are worth a good deal of money and the government has been letting the meat packers keep the hides as part payment for their services.

But, unlike the meat, the hides are not kept off the market. They find their way to market almost immediately, and the hide people are grumbling that their market has been demoralized by the sudden over-supply.

The next problem which is being considered, of shifting families from the localities where they have been rendered destitute and where there is no possibility, for some time to come, of their making a living, will not be so easy. There, government planners will come up against human inertia and the human will and are likely to encounter resistance.

(Copyright, 1934, by Paul Mallon.)

-:- CHURCHES -:-

THE FIRST PRESBYTERIAN CHURCH
Sixth Ave. nr. Wood St. CLARENCE EDWARD MACARTNEY, Minister.
10:45 A. M.—"THE SIN OF THE SAINTS AND THE SEQUEL."
I. "The First Lapse"—Dr. John Gibson Inkster, Knox Church, Toronto, Canada.
8:00 P. M.—"THE SIN OF THE SAINTS AND THE SEQUEL."
II. "Unholy Alliance"—Dr. John Gibson Inkster, Knox Church, Toronto, Canada.
7:40 P. M.—Organ Recital by John A. Bell

FRONT PAGE DRAMAS

TUNE IN ON THESE STATIONS

TODAY:

WMNN, Fairmont, W. Va. 1:00 P. M.
WWVA, Wheeling, W. Va. 5:45 P. M.
WCAE, Pittsburgh, Pa. 7:45 P. M.

Presenting

THREE HEARTS

with Miss Franc Hale

Tense drama of an American woman who did not understand until too late the love code of the Balkans.

Based on a Story in

THE AMERICAN WEEKLY

Distributed Next Sunday With the

SUNDAY SUN-TELERAPH

ITALY RUSHES MORE TROOPS TO BORDER

(Continued from Page One.)

attention and was prepared to act any moment.

TIRED OF DIPLOMACY

Premier Mussolini is represented as feeling that any further diplomatic overtures can serve no useful purpose. He appeared determined today to lend a prompt hand if he feels the situation warrants.

Spokesmen for the government, however, insist that intervention is not necessarily imminent. They are watching Vienna with a particularly keen eye today, fearful that the funeral of the assassinated Chancellor Dollfuss may prove the match to set off new disorders.

Government spokesmen express the hope that the Austrians will be able to settle their own affairs, but they make it plain that whether the Nazi "menace" comes from within or without Austria, Italy does not intned to permit Nazis to gain the upper hand.

Reports that Italian troops had already crossed the frontier into Carinthia, Austria, where fighting is underway, were emphatically denied.

PRINCE PRAISED

(Such unconfirmed reports were received yesterday at Belgrade).

The declaration of Prince Ernst von Starhemberg, head of the Austrian government, in Vienna last night, that no concessions which infringe Austrian liberty would be made to Nazlism was received here with strong applause.

Starhemberg's pledge to follow faithfully policies of the late Chancellor Dollfuss is viewed as particularly reassuring, coming as it did after announcement that Franz von Papen, Germany's vice chancellor, would be sent to Vienna in a peace gesture.

The authoritative newspaper, Popolo de Roma, called Hitler's letter appointing von Papen "one of the most singular diplomatic documents of our times," printing today a scathing attack on Hitler, who only a few weeks ago was Mussolini's guest in Venice.

FIERCE BATTLE NEAR BORDER

MARIBOR, Jugo-Slavia, July 28—(AP.)—Reports from the border today indicated that the Austrian Nazis in Carinthia and Southern Styria were offering a desperate resistence to Austrian government forces who were attacking with artillery.

The Nazis have mined all the roads to prevent the passage of the big guns.

Thousands of them are fighting with their backs to the Jugo-Slav border. If they are compelled to retreat they will automatically be interned in Jugo-Slavia.

Hundreds of Nazi fugitives have already crossed into Jugo-Slavia at Radgoma, Dravograd and Prevalje, the latter just across the line from Bleiburg, Carinthia, where the fighting was heavy.

Together with the other fugitives from previous days, the total number of Austrian Nazis now in Jugo-Slavia since the beginning of their Wednesday putsch exceed 700. Most of them are youngsters—high school and university students—but there are a few peasants.

MILITIA QUITS GRETNA CAMP

CAMP MUIR, MT. GRETNA, Pa., July 28.—(AP.)—Taps will be sounded for the 1934 encampment of the Pennsylvania National Guard today, but one unit remains to answer reveille with Maryland and Virginia units of the 29th Division at Indiantown Gap.

The 176th Field Artillery, from the Pittsburgh district, is the lone Keystone State outfit to remain. The rest, beginning with the Western Pennsylvania units, began moving out last night.

The trek homeward will continue for 18 hours, until 31 troop trains have moved. Division and state staff officers and cavalrymen from the Harrisburg districts leave last.

5,000 Armed Nazis On German Border

LONDON, July 28.—(Universal.)—Five thousand armed Austrian Nazis are standing by on German soil within a half mile of the Austrian border north of Salzburg.

They form a regiment of the Austrian Legion, fugitive Nazis whom Germany welcomed a year ago. Since the assassination of Chancellor Dollfuss they have been waiting to cross into Austria to the aid of their comrades in Styria and Upped Austria.

(Copyright, 1934, Universal Service, Inc.)

Europe Afraid Austrian Thing May Fizzle Out

By ARTHUR (BUGS) BAER

What Europe fears most of all now is peace.

It dreads that this Austrian thing will amount to nothing.

So the gentle diplomats will pour oil on the raging fire.

The most important man in Europe today is a fellow named Getcha. You never heard of Gen. Getcha? He is the bird who yells, "Getcha men together."

When the men are together there be 20,000,000 of them and, Lafayette there we are not.

(Copyright, 1934. Distributed by Universal Service, Inc.)

Funeral Cortege for Chancellor Dollfuss

Radiosd and Telephoned Photo by International News Photograph Service

THE HEIMWEHR BEARING THE BODY OF ITS IDOL, SLAIN CHANCELLOR DOLLFUSS LEAVING THE CHANCELLERY

AUSTRIA BURIES DOLLFUSS AS GUNS ROAR

(Continued from Page One.)

the Heimwehr outfit lost one killed and one wounded.

NAZIS CARRY ON

Desperate fighting is under way in Southern and Western Austria, Nazis, their casualties in the thousands, continue grimly to carry on the four-day-old warfare.

Battles are on at numerous points near Salzburg, next to the German border.

An official communique today said severe fighting is in progress in Carinthia, Southern Austria, near the Italian and Jugo-Slavian borders.

Another sector of conflict is Eastern Tyrol. Feldkirchen, close to Switzerland, and Klagenfurt, Carinthia's picturesque capital, are centers of civil war. The government is rushing troops in increasing numbers to that section in an effort to stamp out the revolt.

Carinthia is a tangle of barbed wire. It is jammed with soldiers bearing gleaming bayonets. The wounded are pouring in from neighboring battlefields.

DOLLFUSS FUNERAL

There was no serious fighting in Vienna itself today as the capital prepared to bury Engelburt Dollfuss, the little "gamecock" chancellor whose assassination Wednesday was the bloody signal for revolt.

Guns, however, bristled everywhere, evidence of fears his funeral might be an occasion for fresh outbreaks.

Dollfuss survived by scarcely five months the many Socialist victims of the February civil war.

Thousands viewed the body as it lay in state.

With Dollfuss dead, his program continues to live, guided by his successor, Prince Ernst von Starhemberg. "Do not depart one inch from the way prescribed by Dollfuss" was his plea to the nation.

Reports were circulated that Franz von Papen, named Germany's minister to Austria, would attend the funeral.

The fighting raged today around Salzberg as the famous annual festival opened with a presentation of the tragedy "Everyman."

NAZIS CONQUERED

Fighting in Styria, where the revolution broke out with volcanic violence Wednesday night, has subsided. The government appears to have conquered Nazi resistance there.

The government also announces it has taken St. Veit in Carinthia, storming it with artillery fire.

Casualties in all fighting since the revolt began are estimated at close to 3,000, but there are no official figures.

That the subversive movements are threatening to spread in the Tyrol is indicated by reports of fighting at Lienz, Eastern Tyrol.

At Ischl, the famous spa where Emperor Francis Joseph spent his summers, a hall in which patients take drinking cures was bombed. Much material damage was done. There were no casualties.

The government, in view of these acts of terrorism, has made wholesale arrests at Ischl and Lienz of Nazi sympathizers and persons who formerly belonged to the Nazi party.

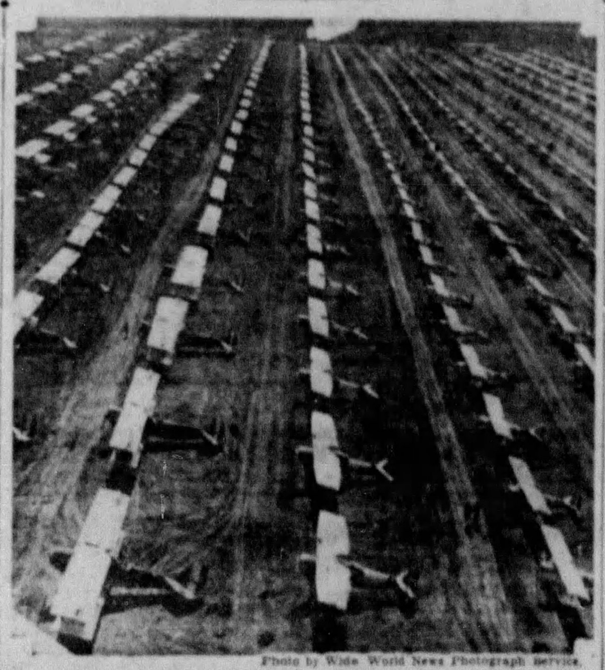

Photo by Wide World News Photograph Service.

ITALY'S WAR BIRDS, TRIM AND FIERCE—AND READY

NEW FIGHTING

Reports of new fighting came today from St. George Namsandhof, Carinthia. Nazis occupied the heights surrounding the town. Government forces soon gained the upper hand and forced the Nazis to retreat, leaving nine dead and 16 wounded. Two machine guns were captured.

Nazis attacked the town of Seekirchen, near Salzburg, but were repulsed. In outer sections of Salzburg Nazis tried to gather repeatedly but the Heimwehr promptly dismissed them.

Eighty were reported injured at Badaussee, Styria, some 15 miles from Phyrn Pass, in a skirmish between Nazis and government forces.

From Styria have come official reports claiming the revolution is dying down, although at the cost thus far to federal troops of two officers and seven soldiers killed and 16 wounded. Bombings and other acts of terrorism, however, serve to make the Styrian population exceedingly nervous.

Near Graz a mast carrying high tension electric wires was dynamited during the night, plunging the city into darkness. In the suburbs of Graz Communists showed signs of increased activity.

WHOLESALE ARRESTS

Wholesale arrests in Carinthia during the night included Court Councilor Maier, director of the State School of Applied Arts, who is charged with operating a radio station in his laboratory for the Nazi cause.

Motor lorries carrying armed Heimwehr men were seen to proceed from beyond Leoben in the direction of Carinthia, indicating the center of difficulties has shifted to that province.

Tyrolese Alpine troops were sent to Upper Carinthia to establish order. At Wolfsberg they found themselves sorely pressed by Nazis, who were in the majority, but after losing their commander, Maj. Smoacle, and suffering numerous injuries, the troops carried the day.

Authorities express confidence the revolt can be crushed before it has a chance to develop into a conflagration compelling the intervention of one or more neighbor nations.

There is no attempt to conceal the fact that Italy is fully authorized to rush her troops across the border if the Nazi uprising becomes too powerful for Austrian Fascism.

The jumpy atmosphere in Vienna was graphically revealed when a brisk and lengthy exchange of shots developed between two government forces during the night. A lorry of fatherland front troops skirmished with equally pro-government police and Heimwehr patrols because of mistaken identity. The entire district was thrown in a panic.

WAR ANNIVERSARY

Today is the twentieth anniversary of Austria's declaration of war on Serbia. It found high army commanders bent over military maps planning the campaign against the Nazis.

Rumors That Italians had actually entered Carinthia are denied vigorously.

Socialist handbills are being circulated saying "Our hour approaches! Be ready for action!" The handbills say the death of Dollfuss "was received by the masses with undisguised joy as the death of a pirate and murderer of liberty."

Heimwehr troops in Carinthia have sent urgent pleas for reinforcements, indicating Nazi triumphs there.

The Nazis are in control of a tunnel connecting Carinthia with Salzburg by rail.

Whole streets in Vienna are closed to traffic, the action following reports that the square before the chancellery was to be stormed by Nazis. Machine guns are stationed at strategic points.

TROOPS FILL STREETS

Troops by the hundreds patrol the streets.

Church bells throughout the city will toll for three hours after the funeral of Dollfuss.

Starhemberg, in a radio address to Austria, said:

"With the exception of a few insignificant places order prevails through Austria and in a few more hours even these places will have unequivocal order and law.

"We have never given occasion for conflict with the reich, but I must declare emphatically that we shall never yield Austria's honor, and we will resist every attempt to limit the liberty and independence of our fatherland."

(In Budapest, Count Sigray, leader of Hungarian legitimists, said restoration of the Hapsburg monarchy was necessary for Hungary and Austria.)

Reports that eight of the 144 Nazis who seized the chancellery and killed Dollfuss had been executed are not confirmable. The Nazis are held prisoners here.

One government leader said he and his associates are ignorant of what is going on in the provinces, but they hoped the appointment of von Papen would bring an end to the civil war. He said:

"Hitler undoubtedly is sincerely desirous to co-operate in restoring peace here. The difficulty naturally is to reach the ears of the fighters in time."

FALSE RUMORS

This point proves to be one of Starhemberg's greatest difficulties. False reports are flooding the provinces and many peasants are fighting with no knowledge of the situation in the capital.

Appeals for aid in the outlying towns find the Heimwehr in a bad position to answer them.

Every able-bodied man is needed here, it is believed, to defend the capital against a possible Nazi attack. Officers profess to disbelieve reports an attack is planned, but every precaution is being taken.

Nazis hope to bring members of the regular army over to their side. For this reason in some sections the troops have been shot in the legs during fighting.

Bridges and railways in several strategic points have been blown to bits by Nizis, hindering the movement of government troops.

Thousands Pay Homage At Dollfuss Funeral

(Copyright, 1934, by the Associated Press.)

VIENNA, July 28.—Thousands of Dollfuss sympathizers, hoping for a last glimpse of the slain statesman before his funeral today, formed a long queue before the City Hall at 6 o'clock this morning, three hours before the time set for public admittance.

While these thousands waited patiently, 7,000 members of the Hejmwehr, mostly Dollfuss comrades from the provinces, filed by the catafalque.

The public was advised the doors to the "Peoples' Hall" would remain open until noon. It was estimated officially that 60,000 paid homage to the dead leader yesterday.

The masses ignored alternating hot sun and sporadic showers to stand in line many hours.

Sandwich men, with white coats and white aprons, served hotdogs, rolls and soft drinks.

PEASANTS PAY HOMAGE

From the early hours today special trains poured peasants, small town citizens and people's deputations from Austria's larger cities into the capital. To encourage the out-of-town homage the government offered half fare on all the railroads for all attending the funeral.

The trains brought countless floral tributes from organizations sending deputations.

The Mayor ordered closure of all business houses at 3 p. m. along the line of march for the funeral cortege from the City Hall to St. Stephens Cathedral and later to Hietzing Cemetery. Others were ordered closed at 4:30 p. m., exception being made only for food stores.

Government offices closed at noon and the newspapers, by direction of the government, informed the populace exactly how the funeral procession would move.

The 176th Going to Encampment

MAYOR M'NAIR, COL. W. R. DUNLAP SENDING THE 176TH F. A., P. N. G., OFF TO CAMP

Mayor McNair bidding goodby to Pittsburgh National Guardsmen as Col. Dunlap, the 176th Field Artillery's commander, mustered his motorized unit. This is a Sun-Telegraph picture.

VON PAPEN SET TO TAKE POST IN VIENNA

BERLIN, July 28.—(AP.)—Franz von Papen, newly-appointed by Chancellor Hitler as minister to Austria, remained in Berlin today preparing himself for a departure to Vienna and in contradiction of rumors that he would attend the funeral of Engelbert Dollfuss this afternoon.

A reliable report said the Austrian government had not yet formally accepted his appointment. At von Papen's home, his personal adjutant stated that the formal exchange of diplomatic credentials with the Austrian authorities had not been completed, but he indicated that everything was expected to be settled shortly.

Meanwhile, it was pointed out that it was impossible to decide on a definite time for his departure until these formalities were finished.

The new special envoy was at work at his desk early this morning with his personal staff dashing about, obviously preparing for their chief's quitting Berlin.

Transformed overnight from an unwanted fighting cock of internal politics to smooth the feathered bird of international affairs, von Papen was again outwardly at peace with Chancellor Hitler.

CONFERS WITH HITLER

After conferring with Hitler and other government officials at Bayreuth, the conservative Vice Chancellor flew back to Berlin last night and conferred with his secretaries at his home.

His appointment was accepted enthusiastically both in the press and government circles as a strategic move by Hitler, and was believed to accomplish these aims:

1—Provide a closer bond between the German-speaking neighbors.

2—Demonstrate to the world Hitler's intention to preserve strict neutrality toward Austria.

3—Promote better relations through the Catholic minister between Nazis and Catholics.

4—Remove from the cabinet a non-Nazi, who was a vigorous critic of some Nazi policies.

His new mission, which he accepted at once, rocketed von Papen back into the public view from which he had been slipping since reports that he would be forced out of the government followed the June 30 revolt.

Lifted out of the cabinet, he was, but his supporters regarded his new position as envoy extraordinary as a stronger one. He has been vice chancellor and Saar commissioner.

SUCCEEDS KURT RIETH

Von Papen was named to succeed Kurt Rieth, who was recalled for his unauthorized intervention at Vienna in obtaining a guarantee, which was later revoked, of safe conduct for the slayers of Chancellor Dollfuss.

Who will succeed von Papen in the cabinet was a source of speculation today, with the name of Hermann Goering, Prussian premier, most frequently mentioned.

Another Hitler move, designed to promote good will between Germany and Austria, was seen as it became established that he had gone personally to Munich to prevent a movement of Austrian Nazi refugees back into Austria to join the rebellion.

Still another step that was widely accepted today as an indication that Hitler is leaning toward conservatism in his relations with Austria was his dismissal of Theodore Habicht, Austrian Nazi leader in Germany.

Dollfuss Successor Problem Confused

VIENNA, July 28.—(INS.)—Uncertainty as to who will succeed the slain Engelbert Dollfuss as Chancellor of Austria increased today when the name of Karl Vaugoin, president of the federal railroads, was mentioned for the post in Chancellery circles, where it formerly was held to be a matter between Kurt Schuschnigg, minister of education, and Prince Rudiger von Starhemberg.

Vaugoin is former head of the Christian Socialist party which put Dollfuss into power. He served as defense minister in 15 successive cabinets. He is 61, a former officer in the Austro-Hungarian army and a native of Vienna.

Russians Execute Eight Men as Spies

MOSCOW, July 28.—(AP.)—Kim Zayen, a Korean, and seven Russian railwaymen, found guilty of sabotage on Russian railways, were executed last night, it was announced today.

The men were charged with being spies who had caused train wrecks and sabotage designed to hinder the transportation systems into the Far East.

New Uniforms

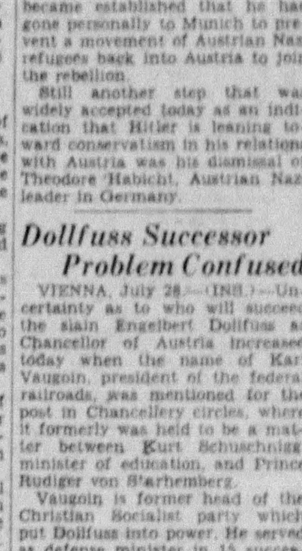

ITALIAN ARMY PRIVATES

The new uniform and helmet with which privates in the Italian army, today on the alert on the Austrian border, were recently equipped.

Watchman Knifed By Man on Street

Stopping to question a man as he made his rounds in front of the nurses' home, Forbes and Halkett streets, Theodore Giles, 53, watchman at Magee Hospital, was slashed on the hand with a knife by the man. The latter escaped after the cutting.

N. S. Club Blaze Causes $50 Loss

Fire in the clubrooms of the Greek Beneficial Association, 2263 Preble avenue, Woods Run, caused $50 damage late yesterday.

Produce Dealers To Appeal Fines

Fined $1 and costs on charges of throwing rubbish in the streets, 12 Penn avenue produce merchants today planned to appeal the fines to the County Court.

The dealers were hailed before Alderman Martin A. Flaherty, Fort Duquesne street, North Side, in connection with the city health department's campaign to clean up streets in the produce district. Six others who failed to appear for hearings last night will be arrested through warrants.

Meanwhile, city authorities announced informations would be filed against two more offenders.

FREE TICKETS NOW READY

FOR THE ANNUAL

SUN-TELEGRAPH

National Kiddies' Day—Junior Patrol—
Junior Birdmen of America

Outing at West View Park Next Tuesday

All Kiddies Are Welcome!

HERE'S THE PROGRAM:

2:00 O'Clock P. M.—Contest to select the Freckled Face Champions of Pittsburgh and Vicinity—Band Stand.

3:00 O'Clock P. M.—Junior Birdmen will fly their model planes on the Athletic Field.

4:00 O'Clock P. M.—Entertainment by members of the Junior Patrol—Band Stand.

Use This Coupon for the Strips of Free Tickets—
Only 2 Coupons Required For Each Strip

NATIONAL KIDDIES' DAY
• JUNIOR PATROL •
JUNIOR BIRDMEN • OUTING
West View Park, Tuesday, July 31.

This coupon and one other clipped from the Sun-Telegraph, when presented at the exchange station in your neighborhood, is good for one strip of 8 tickets for the rides and attractions at West View Park, Tuesday, July 31.

TAKE YOUR COUPONS TO ANY ONE OF THE STATIONS LISTED BELOW AND GET YOUR TICKETS

Special 15-cent Street Car Passes Good For Round Trip From Any Part of Pittsburgh Can Also Be Purchased at These Stations

Downtown Branch Office
SUN-TELEGRAPH
Fifth Ave. and Market St.

Main Office, Lobby Floor
SUN-TELEGRAPH
Telegraph Square

SPECIAL NEIGHBORHOOD STATIONS

Center News Co., 5119 Center Ave.
Andrew F. Lang, 5021 Penn Ave., cor. Wilkinsburg.
D. N. Confectionery Store, 557 Braddock Ave.
Kiser Bros., 755 Penn Ave., Wilkinsburg.
Harr's Place, 7042 Lexington Ave.
Anna Maglish, 5516 Butler St., Lawrenceville.
Ramsey Confectionery, 5145 Butler St.
Yost Confectionery, 1809 Jancy St., E. E.
Geo. H. Taylor, Conf., 737 South Aiken Ave., Shadyside.
Stasi, 257 E. Eighth St., Homestead.
Homewood News Co., 540 Homewood Ave.
Young's Drug Store, 401 Lincoln Ave., Bellevue.
Latshaw Drug Store, 201 Centre Ave., Knoxworth.
Avalon Pharmacy, 606 California Ave., Avalon.
Otto Helbling, 2105 East St.
Chas. Eisele, Elco, Pa.
Millvale News, Millvale, Pa.
P. & A. News, 710 Federal St.
E. C. Ludwig Flower Store, 409 Federal St.
William McConaghy, 3809 Brighton Road.
Danny's Cigar Store, 1546 Irwin Ave.
James Nelson, Lincoln Place, Pa.
Morris Rasco, 1576 Reaver Ave.
Samuel Schwartz, 1516 Pennsylvania Ave.
Dormont News Depot, Dormont, Pa.
Wise's Dairy Store, 35 Bozza Ave., Mt. Washington.
John Ernst, 130 Brownsville Road, Mt. Oliver.
B. Klein, 826 Warrington Ave., Allentown.
Crosier & Flicker, 1904 Sheraden Blvd., Sheraden.
Carnegie News Co., Main St. and Broadway, Carnegie.
Simon's Drug Store, 405 Perrysville Road.
Elliott News, 978 Chartiers Ave., Elliott.
Carrick News, 2603 Brownsville Road, Carrick.
Carl P. Lauth, 1734 Carson St., South Side.
Vitale & Hallmuth Drug Co., 1338 Brownsville Road.
Mont Cigar Store, 747 Chartiers Ave., Athens Rooms.
Jolly News Co., 409 Carothers Ave., Glendale, Pa.
Gus Miller, 3807 Forbes St.
Young's News, 5501 Forbes St., Sq. Hill.
Stahl's Conf., 210 Amity St., Homestead.
Roberts Bros., 218 Seventh St., Braddock.
Sylvvale News, 7609 Fifth Ave., Sylvvale.
Matt Fulmer, 909 Fifth Ave., McKeesport, Pa.

Pittsburgh Street Railway Car Houses for Street Car Passes Only
MAIN OFFICE, 435 SIXTH AVE.

Craft Ave.—Glenwood—Herron Hill—Highland—Homewood—Ingram—Keating—Manchester—McKeesport—Millvale—Plummer St.—Rankin—South Hills.

Inclines: 17th Street—Mt. Oliver—Pittsburgh—Castle Shannon Railway Treasury Dept., 435 6th Ave.—East End Store.

Another Coupon in the Sunday Sun-Telegraph Tomorrow—Don't Fail to Clip It!

FAZIO BROTHER DISCHARGED AT RUM HEARING

For lack of evidence, James Fazio, 36, of 2206 Woodstock avenue, Swissvale, brother of Philip Fazio, and alleged proprietor of a wholesale beer establishment in Swissvale, was discharged on a charge of violating the state liquor laws last night at a hearing before Alderman Harvey Lowry. Philip Fazio was convicted recently of a Swissvale racket bombing.

Fazio was arrested by state revenue agents following the seizure of a 200-gallon still and a quantity of moonshine whisky Wednesday at 343 Vistaview street, Mifflin Township.

Joseph Marotti and his wife were arrested in the place. Marotti, who denied that Fazio had any connection with the violation, was held for court. His wife was discharged.

Three men were held for court in connection with a raid at the I. B. B. A. Club, Hamilton avenue and Station street. Agent E. J. Kohn, State Revenue Department, said their arrest resulted after a liquor purchase at the establishment on Sunday. He said it was a "one-man" club.

Those held were Charles Logiodice, 35, Carver street, reputed treasurer; Matthew Tedesco, 25, Paulson avenue, reputed steward, and Patsy Caliendo, 23, Frankstown avenue, alleged waiter.

Three women and five men were fined $25 and costs on charges of possessing untaxed liquor and wine after hearings before the alderman.

BELLEVUE SUES IN 'FOREIGN' TAX

Bellevue's first effort to enforce a year-old ordinance requiring foreign firms making retail deliveries in the borough to pay a $100 year license fee today awaited a decision by Justice of the Peace Elmer T. Greiner

The Winters Baking Company, of 3051 Brighton road, North Side, was the first offender arrested for failure to obtain a license. Information was made against the firm by Burgess Chauncey Means following a purchase made from the firm's wagon by Mrs. Means.

Justice Greiner asked counsel for the bakery and the borough solicitor to file briefs and withheld a decision.

Labeled! Their Backs Give 'Em Away!

SYLVIA? YES, OADES!

Miss Oades, 22, just back at her Crafton Heights home with a nice, whitened label on her back. She spent two weeks in sun at Atlantic City to get it.

AND PHIL' - STETTER - TOO!

And Miss Stetter, South Eighteenth street extension. How do they do it? It's simple, an old stunt revived: just cut yourself a few strips of adhesive tape, paste it to the flesh for any letters you want, stretch in the sun and let Nature take its course. These are Sun-Telegraph pictures.

Short History of Birdmen Organization; Best Model Plane Club in United States!

By J. JAMES MOORE
Pittsburgh Wing Commander

You young aviation enthusiasts who belong to the Pittsburgh Sun-Telegraph wing of the Junior Birdmen of America, can pride yourself on the fact you belong to the greatest club of its kind in the United States today.

You young model airplane engineers, who number more than 3,100 boys and girls in this section, can also boast that you are part of one of the greatest youth movements ever launched in America.

You young flying fans belong to an organization stretching from coast to coast, with a membership of about 100,000, with wing headquarters located in 17 major cities and with Uncle Sam's ace aviators your backers and boosters.

You pilots of models today and tomorrow's model pilots have a program equal to, if not better than any other youth club anywhere. Look back at our program over the last three months and you will quickly realize that we have been going at Roscoe Turner speed!

REVIEW OF J. B. HISTORY

Herewith is a brief outline history of our J. B. organization:

April 8—Junior Birdmen club announced.

April 15—First daily column begins.

April 18—Harold Gatty, Rear Admiral E. J. King and Maj. Gen. Benjamin D. Foulois and others laud organization.

April 24—Motto contest begins with four trips to Washington, D. C., as prizes.

May 7—Flight Squadron plan announced.

May 20—Model building course starts.

June 16—Air pageant held at City-County Airport, with largest crowd ever assembled there attending.

July 8—First annual outdoor Model Plane Derby held at South Park.

July 28—First "Funnybone" Contest winner announced.

Other interesting and fine club doings for which I do not have ready dates was the beginning of the air dictionary lists, the beginning of the complete series of U. S. Army Air Corps insignias and the announcement of the "Writers' Club Unit."

How does that list look for rocket-speed activity? If your friends have not yet joined the J. B. tell them to do so at once or else they are going to miss a lot of good times which will shortly be announced.

OUTING AT WEST VIEW

Tuesday we will hold our first outdoor outing at West View Park. Our aviation program will begin at 3 p. m. with the presentation of prizes to winners of the Model Plane Derby. Come out and meet the champs!

Several well-known fliers will be present to speak to you and Joe Isuro the wing champ will bring his planes out to the park to fly them for your entertainment. I'm keeping the rest of the program secret.

If you are curious, then come out—I'm sure that you won't be disappointed!

Tomorrow I will tell you all about the EAGLE MEMBERSHIP TESTS!

Seek to Reorganize Iron City Sand Firm

The Iron City Sand and Gravel Company filed a petition in Federal Court asking permission to effect a reorganization of the concern under the amended section of the bankruptcy act. Judge R. M. Gibson appointed George Vang, president of the company, and V. L. P. Shriver temporary trustees, and set August 23 for a hearing to determine whether the appointments be made permanent or substitutions made.

The same men are receivers in an equity suit instituted against the company January 4, 1933, by the Union Trust Company of Maryland. The petition seeking authority to reorganize sets forth that the company has large property holdings in Allegheny and Westmoreland counties and floating equipment worth nearly a million dollars. Bond of the trustees was set at $25,000. Creditors and stockholders are to be notified [illegible] pending hearing.

Tim Tyler Visits the Fair -o- By Lyman Young

I'M GOING OVER TO THE BELIEVE IT OR NOT SHOW, SPUD, AND ASK THE JAPANESE ARTIST TO PAINT ME A PICTURE OF THE BATTLE OF WATERLOO ON A KERNEL OF RICE!
AND I'M GOIN' OVER TO MEET TH' MAYOR TIM!
MY OLD PAL MAJOR DOYLE AN' SO YOU'RE MAYOR OF MIDGET CITY?
I'M CLIMBING UP IN THE WORLD OLD SOCK!
HIST - SPUD - LET'S GO TO THE AQUARIUM
I ALWAYS WANTED TO MEET A REAL SCOTCH LASSIE
ACH - BUT I AM GRETEL, OF DER DUTCH VILLAGE, SPUTT!
YAH YAH
NEIN NEIN
-ER - BELGIUM? IRISH? SCOTCH? FRENCH?
HERE'S THE AQUARIUM
TROPICAL FISH EXHIBIT
GEE - I'M WORRIED ABOUT POOR SPUD - HE MUST BE LOST!
SKETCHED IN CHICAGO AT THE 1934 CENTURY OF PROGRESS
LYMAN YOUNG

When Lyman Young, famous cartoonist for the Sun-Telegraph and other Hearst Newspapers, went to the World Fair, he took his renowned characters, "Tim Tyler" and "Spud." Later The Sun-Telegraph will print more Century of Progress impressions of other artists from The Sun-Telegraph's comic pages.

FRECKLE-FACE ENTRANTS WELCOME

Hundreds and hundreds of boys and girls will attend the Sun-Telegraph outing at West View Park next Tuesday celebrating National Kiddies' Day.

Quin Hall's Junior Patrol and the Sun-Telegraph wing of the Junior Birdmen of America will contribute to the entertainment of the day following the contest to pick the boy and girl freckle champions of Pittsburgh and vicinity.

MISS FLANAGAN
Brandon st., [illegible] street, Freckled-faced girl entered in the Sun-Telegraph contest.

Now kiddies, it's too late to send in your entry blanks, but if you think you are in the championship class bring your freckles out to West View next Tuesday—all of 'em. This contest will take place at the bandstand at 2 o'clock.

In the meantime there is quite a rush for the strips of free tickets for the rides and attractions at West View. This year only two coupons clipped from the Sun-Telegraph are required for each strip of tickets. You'll find the coupon in another part of today's Sun-Telegraph. There'll be another Monday. Yet there will be no over-crowding. Only enough strips of tickets have been issued to make it comfortable for the kiddies. Fifteen-cent street car passes are also on sale this year. They can be secured at the same neighborhood stations where the strips of tickets are distributed.

Picnic Party Crash Kills Girl, Hurts 3

BEAVER FALLS, Pa., July 28.—A picnic party was brought to a tragic ending yesterday when their automobile smapped an axle and ran wild on the Miller Hill, near Burry's Church, crashing and killing a 13-year-old girl and injuring three others.

Mabel Tagg, 13, was instantly killed. Her sister, Eleanor Tagg, 19, Geneva Hill; Mrs. J. W. McCready, 35, Steffin Hill, and Mrs. William Metcalf, Rochester, driver, were injured.

Court Appeal Taken On Tax Assessment

Claiming its property has been assessed at more than $100,000 over its value, the W. E. Moore Company, owning two buildings in Twenty-eighth street, has appealed to Common Pleas Court from refusal of the Tax Revision Board to reduce the assessment. The present assessment of $290,520 should not be over $176,412, the company claims.

VARIED DAINTIES SOLVING WORRIES FOR HOSTESSES

By PRUDENCE PENNY

What to serve at a club meeting in one's home is, at best, a culinary question sufficient to send any woman hiking for the aspirin box. And while the season is not exactly upon us, it's always a good idea to be prepared.

Falling right into line are today's prize winners, with such dainties as frozen ham salad; crab, all done up in lemon jelly with caviar mayonnaise on lettuce; a delicious fruit salad plate with pistachio cheese, and cakes and puddings, and even punch! A good bet for stowing away against future crises, we'd suggest.

In the meantime, don't forget the 11 prizes—one $5, five $1 and five honorable mention cook books—offered daily for the best recipes sent in to this column. Just address Prudence Penny, Pittsburgh Sun-Telegraph. No recipes are returned.

Following are today's eleven:

Five Dollar Prize Winner

DOROTHY REDELL,
Large.

FROZEN HAM SALAD

One tablespoon gelatine.
One-fourth cup cold water.
One-fourth cup boiling water.
Four tablespoons mayonnaise.
One teaspoon horseradish.
Two cups minced ham.
Ten ripe olives (minced).
Two cups whipped cream.

Soften gelatine in cold water for five minutes. Dissolve in boiling water. Add mayonnaise dressing, horseradish, ham and olives. Fold in whipped cream. Pour into mold and cover tightly. Pack in four parts ice and one part salt and freeze three hours. Serve on crisp lettuce garnished with mayonnaise and ripe olives.

Five $1 Prize Winners

MRS. W. W. AHLBORN,
R. D. 2, Coraopolis.

BAKED OXTAIL

Two oxtails.
Three large tablespoons butter.
One onion, chopped.
One-half medium-sized carrot.
Three slices turnip.
Two stalks celery.
Two tablespoons flour.
One and one-half cups cold water.
Salt and pepper to taste.

Cut oxtails into four-inch pieces. Put three generous tablespoons of butter in heavy frying pan. When butter is hot and starting to brown, add the onion, half carrot, celery and turnip. Fry to a nice brown and add the two tablespoons flour. Stir well. Add the oxtails and season with salt and pepper. Add one and one-half cups cold water, cover, and simmer for three hours. Serve very hot. May be baked in oven or on top of stove. If water simmers down too much, baste from a cup of hot water, in which a tablespoon of butter has been melted.

MRS. F. B. CHARMATZ,
322 Main street, Leechburg.

FRUIT SALAD PLATE WITH FROZEN PISTACHIO CHEESE

One large orange.
Frozen pistachio cheese.
Lettuce.
Six pineapple wedges.
Six peach halves.
Six pear halves.
Fresh black cherries.
Mayonnaise.
Cream.

Pare and cut the orange into thin crosswise slices. Chill all fruits. For each serving place a square of the frozen pistachio cheese in the center of a dinner plate. Arrange pieces of lettuce around it and place a pineapple wedge, a peach half, a pear half and two orange slices on the lettuce. Garnish with a few cherries and a tablespoonful of mayonnaise mixed with cream.

FROZEN PISTACHIO CHEESE

Two three-ounce packages cream cheese.
Two ounces Roquefort cheese.
One tablespoon lemon juice.
One-half teaspoon salt.
Green coloring.
One-half cup shelled pistachio nuts.
One-quarter cup cream, whipped.

Mix the cream and Roquefort cheese. Add the lemon juice, salt and sufficient green coloring to tint a delicate green. Add the nutmeats and fold in the whipped cream. Turn into a refrigerator freezing tray and freeze until firm. Cut into squares.

MRS. W. W. STEWART,
138 Merrimac street, Mt. Washington.

CRAB MEAT IN LEMON JELLY WITH CAVIAR MAYONNAISE

Carefully remove cartilage from canned crab meat, or use fresh crab. Prepare a lemon jelly, making it quite tart. Add one teaspoon sugar to the jelly and pour a little of the mixture into individual molds. Allow first layer of jelly to almost congeal, then lay in crab meat and fill molds with jelly. When ready to serve, unmold on lettuce and garnish with caviar mayonnaise.

CAVIAR MAYONNAISE

Beat into a cupful of plain mayonnaise two tablespoons heavy cream. Add two or three dashes paprika, one tablespoon lemon juice and two tablespoons caviar. Mix.

MRS. M. G. COHEN,
2908 Clermont avenue, Brentwood.

PARADISE PUDDING WITH ANGEL SAUCE.

One cup brown sugar.
Four tablespoons butter.
Two eggs.
One-half cup molasses.
One-fourth teaspoon ginger.
One-fourth teaspoon cinnamon.
One-half cup hot water.
Two cups flour.
Three teaspoons baking powder.

Mix all ingredients and beat. Turn into oiled and floured angel cake pan and place in pan of hot water. Cover tightly and steam 1½ hours. Serve warm with following sauce:

Cream one cup powdered sugar and two egg yolks. Add two teaspoons rum flavoring and two tablespoons boiling water, and fold in one-half pint of cream, whipped.

MRS. J. C. SIMMERMAN,
1507 Woodmont avenue, New Kensington.

FROZEN APPLE SAUCE

Two cups tart apple sauce.
Two tablespoons lemon juice.
One cup whipping cream.
Sugar and salt.

Combine thick apple sauce and lemon juice. Add a few grains salt. Sweeten to taste and chill. Fold in stiffly whipped cream and freeze until firm in ice-cream freezer packed with ice and salt or in refrigerator freezing unit.

Honorable Mention

MARGARET J. ALDENDORF,
2844 Broadway, Pittsburgh.

RUSSIAN STUFFED LOAVES

Two cups flour.
Three teaspoons baking powder.
One teaspoon salt.
Six tablespoons shortening.
Three-quarters cup milk.
One cup chopped cooked meat.
One hard-cooked egg, chopped fine.
One and one-half teaspoons minced onion sauted in oil or butter.
One-quarter teaspoon salt.
Dash pepper.
One-half cup thin gravy or 1 bouillon cube dissolved in one-half cup boiling water and slightly thickened.

Sift flour once before measuring. Sift flour, baking powder and salt together. Cut in shortening with two knives. Add milk and make a soft dough. Roll out ⅛-inch thick into oblong 3 inches wide. Cut into pieces 3 inches long. Combine meat, egg, onion and seasonings. Moisten with gravy and work to a paste. Place two spoonfuls of meat filling along center of each square of dough. Roll up and seal the edge. Brush tops with slightly beaten egg white and bake 12 to 15 minutes in hot oven. Makes 12 rolls.

STELLA KULPA,
738 Boggs avenue, Pittsburgh.

CASSEROLE ALASKA

Six slices bread.
Butter.
One-pound can salmon.
One egg.
Two cups milk.
Salt and pepper.

Butter bread, sliced thickly, and break into small pieces. Flake the salmon and combine with bread in baking dish. Beat egg, add milk, salt and pepper, and pour over mixture. Dot with bits of butter and bake in moderate oven (350 degrees F.) 30 minutes. Serves four or five persons.

MISS MARY DEAN,
6030 St. Marie street, Pittsburgh.

ORIENTAL PARTY PUNCH

One-half cup sugar.
One and one-half cups water.
Thin shavings rind one lemon.
Three whole cloves.
One-inch stick cinnamon.
One tablespoon canton ginger.
Juice of three lemons.
Two cups orange juice.
Green vegetable coloring.

Cook sugar, one cup of water, lemon rind, cloves, cinnamon and chopped ginger for five minutes. Cool and add lemon and orange juices. Color a light green with vegetable coloring. Strain, add remaining one-half cup water with ice cubes. Add one quart, or more if desired, of gingerale. Decorate each glass with mint leaves.

MRS. C. D. LONG,
45 Union street, Brownsville.

FRIED WATERMELON RIND

Remove red fruit and green outer rind of melon. Cut white rind into pieces and dip in beaten egg, then in cracker crumbs. Fry in deep fat until brown. Salt and pepper and serve hot. Taste is similar to that of fried eggplant.

MRS. EDWIN HOUGHTALING, Jr.,
East Brady.

BUTTERCUP LAYER CAKE

Two cups sifted cake flour.
Two teaspoons baking powder.
One-half cup butter or other shortening.
One cup granulated sugar.
Three egg yolks, beaten until thick and lemon colored.
Three-fourths cup sweet milk.
One-half teaspoon lemon extract.

Sift flour once and measure, add baking powder and sift together three times. Cream butter thoroughly, add sugar gradually and cream together until light and fluffy. Add egg yolks, then the flour alternately with the milk, a small amount at a time. Beat following each addition until smooth. Add flavoring, then beat well.

Bake in two greased 9-inch layer pans in moderate oven (375 degrees F.) 25 to 30 minutes. Put layers together and cover top and sides of cake with lemon frosting.

LEMON FROSTING

Four tablespoons lemon juice or one teaspoon lemon extract.
Two egg yolks, unbeaten.
Four and one-half cups confectioners sugar.

Add lemon juice to egg yolks. Stir in sugar until of right consistency to spread.

Marriage Licenses

Steve Kovac	Munhall
Anna Hatala	Duquesne
Leo McGifford	24 Roberts st.
Bertha Moore	24 Roberts st.
Aaron Wright	West Homestead
Lucinda Rush	4865 Gloster st.
Steve Melon	Mammoth
Leona C. Boeh	Millvale
Joseph A. DeLuca, Jr.	Wilmington, Del.
Norina M. Palandri	641 Collins ave.
Clarence R. Shoupe	Tarentum
Thelma J. Valentine	Tarentum
Alfred A. Coulter	Imperial
Lucy M. Boyd	Carnegie
Frederick E. Milligan	424 S. Pacific ave.
Virginia M. Boyd	Wilkinsburg
Edward Francis Mortrey	McDonald
Frances Salmon	Midway
Paul Salmon	Midway
Lois Lenore	Midway
Earl Paul Nau	Munhall
Lois Giobits	7721 Tioga st.
Robert W. Huch	Wexford
Aileen M. Bowers	Etna
John Lombardi	Canonsburg
Katherine M. Verdinek	Thomas, W. Va.
Clarence D. Chappell	Carnegie
Thelma B. Reed	Greentree
Alexander Russell Stewart	Donora
Merriam Ch[illegible]e Hiskey	Monessen

Hello Darling,
Meet me at 2:30 tomorrow at Spear's. We'll look at their Bridal Home Outfit I've heard so much about.
3 Rooms Complete including even the Rugs, for only $249
. . . and they'll arrange terms to fit our own convenience! Isn't that wonderful? Yes, I said . . . .
SPEAR'S

VACATION DAYS ARE HERE AGAIN!

When You Go Away You'll Miss the Sun-Telegraph Unless You Have It Follow You By Mail Every Day

TAKE ADVANTAGE OF THESE

SPECIAL VACATION RATES

FOR PROMPT DAILY DELIVERY TO VACATION POINTS IN THIS AREA

DAILY ONLY.....18 cents per week
DAILY AND SUNDAY..28 cents per week

Rates to Distant Points Furnished on Application

SUBSCRIPTION DEPARTMENT,
SUN-TELEGRAPH, PITTSBURGH, PA.

Herewith please find.....for which you will mail the Daily and Sunday Sun-Telegraph to my vacation address as given below for..... weeks, starting .....

Name .....

St. and No.....R. F. D.....

City or Town.....State.....

Home Address..... Phone.....

Fill In Above Coupon and Mail Today

Science Reveals

Magic Words That Open People's Pocketbooks!

The words science has found for businessmen are like Ali Baba's famous "Open Sesame" which opened the doors to the robbers' caves

Clever Psychological Studies Disclose How Simple Words and Phrases Can Make Shoppers Buy Things

MODERN science stops at nothing these days. Its principles and discoveries are even used to help businessmen wait on customers and sell goods more effectively.

Patient experiment, which is the way science progresses with sure-footed certainty, has revealed some interesting things about all retail customers, *meaning everybody.*

Tests on millions of customers prove that certain words and sentences spoken by salespersons to shoppers have an almost magical effect in making people buy.

Just *what* these words are and *how* they are used is disclosed, next Sunday, in an exceptionally interesting article appearing in *The American Weekly.* Be sure to look for it!

When a peddler cries his wares, it's just simple salesmanship. But it's futile unless the housewife happens to need the huckster's vegetables.

Additional Unusual Features in the American Weekly Magazine Next Sunday

Doomed, Like the Wandering Jew, to Roam the Earth. Distressing Plight of the Man Who Failed and Must Suffer the Gang Code of "Deliver or Die." A Thrilling Article.

Strange Matrimonial Disaster of the $50,000,000 Heiress. Why Her "Perfect Marriage" Has Suddenly Made a Detour Into the Divorce Courts Without a Harsh Word or a Breath of Scandal.

Twisting Bible Truths to Fit Nazi Paganism. Shocking Disavowal of Scriptural Texts and Sneering Comments on New Testament Heroes Shock Civilized World. An Informative and Interesting Article.

Foreign Titles at a Discount in America. Society Leaders No Longer Fighting for Distinction of Feeding Noble Immigrants. An Interesting and Amusing Illustrated Article.

IT'S ONLY ONE of the MANY FEATURES

Appearing Next Sunday in

THE AMERICAN WEEKLY
Greatest Circulation in the World

America's most interesting Weekly Magazine Distributed every Sunday with the

SUN-TELEGRAPH

Walter Winchell ON BROADWAY

The Private Papers of a Reporter

Melvin H. Purvis, of the Department of Justice at Chicago, was a dejected fellow the day last May I met him there in his offices in the Bankers Bldg. . . . The gazettes that morning had scolded him and his men with editorials—for "The Little Bohemia" incident in the Wisconsin woodlands . . . The critics of Mr. Purvis and his investigators deplored the unnecessary killings in that vicinity—and the escape of the late J. Herbert Dillinger . . . "We got a bad break," explained Mr. Purvis, "nobody would have been hurt if that dog hadn't barked" . . . He fingered a letter opener on his desk, as he looked at it and swapped chatter . . . I tried to comfort him by reminding him that he had to take the raps for his men, for he was their leader . . . And that when he or any of his agents finally nailed Johnn he would be smothered in the glory . . . He looked as though he hadn't slept much—he was weary-orbed and pasty of complexion . . . He had been up most of the previous night—chasing false clues, he said.

Come to think of it, after it was suggested that some national advertiser offer a $5,000 reward for Dillinger (dead or alive) in their advertising—an enterprising press agent for Carl Laemmle's newsreel did so . . . And by making the offer—got his firm's name on the front pages . . . It was a bit of trigger-minded thinking on the newsreel company's part, even if it was a grandstand play . . . The press agent, I still suspect, got the idea from the column, and clicked with it—for his offer came 48 hours later . . . It was a juicy and profitable bunch of free advertising . . . And so long as they received more than $5,000 worth of advertising, it seems to me that Mr. Laemmle's company should come forward now with the $5,000 and turn it over to the Department of Justice, with instructions to give it to the gal in red or her accomplices . . . I mean this—I want to see that five Gs paid to someone—considering that the offer was believed by the newspapers that were generous with their space.

Clark Gable was punished by a Santa Barbara newspaper the other morning . . . Clark, it appears, was dining in a hotel when a reporter sent over a note urging an interview . . . The actor made a "Humpfh—a reporter" noise, which was heard by the scribe . . . Gable also refused the interview, and the reporter got even, by golly . . . He put Gable on the front page, with a teasing tale of remembering old days when Gable would have been glad to get publicity . . . Alongside the story was space for a one column photograph of the actor, but no likeness was used . . . Instead it said: "This space reserved for picture of Clark Gable" . . . Considering that all moviegoers know what Gable looks like—it was better than a picture of him . . . Better, I thought, was the reporter's closing comment to his story . . . He wrote: "Nevertheless, next to Mickey Mouse and the Three Little Pigs, Gable is still one of my favorite stars" . . . Sticks and stones, etc.

I got a titter out of this one . . . The wild reports last week included one about a secret wedding between Jackie Coogan, now 20, and Toby Wing . . . It is said to be a fact, however, that Jackie, who made two million dollars—now tied up in a trust fund—had asked his mother for permission to marry Miss Wing . . . Mother is supposed to have replied: "Before you think of marriage—why don't you see if you can make a living first?" . . . There is a former headliner in Hollywood, who is in want . . . I visited her the other day in her walk-up apartment—so different from the costly suites she once could afford . . . None of the men, now in power in Hollywood, whom she helped make comfortable with huge salary commissions in her hey-day—will answer her phone calls . . . She won't accept money from friends or from columnists . . . She wants a job—not stardom or big parts—just a job . . . To keep alive, she told me . . . I got her one the next morning—at $7.50 a day—as an extra in a flicker . . . She was so happy at the news . . . But she is so capable of doing bigger parts! . . . She might have been given a chance in "4 Walls"—but they told her she wasn't the type, which she is! . . . The role was for a Jewish mother . . . So what do you think happened? . . . The role was given to May Robson . . . Who is as Irish as Polly Moran!

The Marie Dressler story about her first mink coat the other day brought this interesting note from Dr. Thomas Cutty, once one of the show folks . . . He says that in the early 1920's Marie met May Irwin in Chicago on a cold winter's day . . . May had no coat . . . Marie took off hers and gave it to May . . . "I always like to hear stories of the big hearts in the show biz," he adds . . . Me, too . . . Walter Wanger, whose name is so similar to ours, that invariably people introduced to him—either orchid or scallion him—just phonned . . . "Have you been up to Santa Barbara to visit Dressler?" he asked . . . I told him I hadn't, that I didn't think anyone could see her . . . He said that he couldn't, either, no one got in—but that he called and left his card . . . Before leaving the card the man there asked his name. "Walter Wanger," Walter said . . . "Oh, Mr. Winchell," the man said, "I've been waiting for you to come. The very last words Miss Dressler uttered before she went into a coma were: 'I wish I could see Walter Winchell again!' If she recovers—won't you please come to see her?" . . . Wanger then told the man he wasn't the columnist, etc. . . . Wonder what it was Marie wanted to say? . . . She liked to kid me, and always did . . . Last year, as the introducer said: "This is Walter Winchell," Marie put me across her lap and spanking me, said: "There, there, there—you naughty boy!" . . . It got a big laugh . . . But I had to go through it five times for the still cameramen!

Add thumbnail descriptions: Alexander Woollcott: An odd sofa . . . Heywood Broun: An old mattress . . . Maurice Chevalier: A Ubangi sheik . . . Sheila Barrett: A libelous mirror . . . Helen Kane: The doll you win at a Coney Island concession . . . Sam Hardy: A high wind wearing a rainbow . . . Jimmy Dunn: The truck driver's helper, who won the Lindy Hop contest . . . Una Merkel: The farmer's daughter . . . Bert Lahr: A face made by a beach artist in the sand . . . Ernest Hemingway: Pirate in modern clothes . . . Edna May Oliver: The Late Bert Savoy . . . Adolphe Menjou: Caviar in a mustache cup . . . Huey Long: The Voice of Inexperience . . . Herbert Hoover: Helen Kane in a high collar . . . Carole Lombard: A pearl handled revolver. . . . Mayor LaGuardia: A turtle with a sheriff's badge . . . Lenore Ulric: "The Tiger Rag" on a cello . . . Clifton Webb: Irene Castle in overalls . . . Lou Irwin: Sears-Roebuck on two feet . . . Ted Husing: Floyd Gibbons talking in his sleep . . . Kay Francis: Sunset and Brandy . . . Von Sternberg: Mefoofsky with a box of crayons . . . Rudy Vallee: A hill-billy in a penthouse . . . Allen Jenkins: The boss of a road gang . . . Kate Smith: A Pennsy freight train whistling into Altoona . . . Stepin Fechit: A chocolate eclair—ten days later . . . Hollywood: A nut farm on a paying basis.

(Copyright, 1934, Daily Mirror, Inc.)

Hot From Hollywood

HOLLYWOOD, July 28.—Hello! There are various ways of "going Hollywood," an expression of the movie village which might mean that a chap becomes fatheaded, swell-chested, a devout believer of his press notices, or in another sense—kiddingly—he might do strange and sometimes goofy things to attract attention and the like.

Anyway, Irvin Cobb, robust novelist and now a movie actor (his wife said the "Ham" in him had to come out sometime,) has succumbed to all the tricks of the city of celluloid—he rented Greta Garbo's former beach home and is proudly sleeping in the silent Swede's bed. In fact, he's had himself photographed in it.

Will Rogers, slated to do Cobb's "Judge Priest" story, wired Irvin to change his name to Cobbo! And Irvin, just to be different, is admitting—especially to his New York pals—that he has definitely "gone Hollywood".

Another boost for California super-service—Charlotte Granville, the Broadway actress, was so impressed with the courtesy of gasoline station employes, she said:

"Any day I expect one of them to lean in and powder my nose!"

* * *

Wanderings around Hollywood . . . Rowland V. Lee has gone to New York where he will direct the first of the Harold B. Franklin-Arch Selwyn productions. George M. Cohan, who doesn't like Hollywood, will be the star . . . Madge Kennedy, whose last movie was in 1926, is back in town—and would listen to a cinema offer, and she looks swell, incidentally . . . Ernst Lubitsch really put on a super-special soiree—one that had most of the high-powered party tossers agog and in awe over the lavishness and finesse in which it was tendered. Irving Thalberg actually played patty-cake with another producer! Sam Goldwyn didn't make one funny remark, although an army of listeners were anxiously waiting. Three people mistook Fay Wray for Gloria Swanson, but Herbert Marshall wasn't one of them.

Some odds and ends . . . Erin O'Brien-Moore (remember her as the lead on the stage in "Street Scene?") finally landed something worth while at RKO—a lead in "Dangerous Corner"...Sylvia Sidney's back in town and will personally read the script of "Limehouse Nights" before she consents to do the role opposite George Raft. She may (and it's not a bad guess) turn it down flat!

THEATER CLOCK

ARNOLD SCHOOL: Pittsburgh Civic Playhouse in comedy, "Oliver Oliver." Daily at 8:55 o'clock.

STANLEY: Richard Barthelmess, Ann Dvorak in film, "Midnight Alibi." Daily at 11:07 a. m., 1:03, 2:59, 4:55, 6:51, 8:47 and 10:43 p. m.

PENN: Ronald Colman, Loretta Young in film, "Bulldog Drummond Strikes Back." Daily at 10:30 a. m., 12:19, 2:17, 4:15, 6:13, 8:11 and 10:11 p. m.

WARNER: Charlie Ruggles, Ann Dvorak in film, "Friends of Mr. Sweeney." Also Walter Connolly, Doris Kenyon in film, "Whom the Gods Destroy." Daily at 11:00 a. m., 1:36, 4:12, 6:48 and 9:31 p. m.

REGENT: James Cagney, Joan Blondell in film, "He Was Her Man." Also James Gleason, Edna May Oliver in film, "Murder on the Blackboard." Daily at 12, 1:10, 3:46, 6:22 and 9:34 p. m.

SHERIDAN SQUARE: Shirley Temple, Adolph Menjou in film, "Little Miss Marker." Daily at 12:45, 2:42, 4:39, 6:36, 8:33 and 10:30 p. m.

FAMILY: Paul Lucas, Constance Cummings in film, "Glamour." Also Lew Ayres, Louis Wolheim in film, "All Quiet on the Western Front." Daily at 12:00, 3:01, 6:02, and 9:03 p. m.

ENRIGHT: John Barrymore, Carole Lombard in film, "20th Century." Also Ralph Bellamy, Shirley Grey in film, "The Crime of Helen Stanley." Daily at 11:00, 2:30, 5:00, and 9:00 p. m.

THEATERS » Comment on Show World « HOT FROM HOLLYWOOD

Runyon Tale Quaintly Tender

By KARL KRUG

Submerging its gangster atmosphere and metropolitan veneer of underworld sophistication beneath a romance almost as beautifully tender as that told in the immortal "Smilin' Through," Damon Runyon's "Midnight Alibi" came to the Stanley yesterday to reveal Richard Barthelmess in the most effective characterization the screen has given him in a long time.

An elusive, yet vivid, spirit of whimsical sentiment was originally set down by Mr. Runyon in a magazine story called "The Old Doll's House," and to the credit of First National be it related that the company has preserved the letter of the narrative more than faithfully in the film transcription called "Midnight Alibi".

There are moonlight and garden walls, chattering machine guns and big shots, a romance in the New York of 1888 and 1934, an old-fashioned parlor and flashy apartments and night clubs in "Midnight Alibi". Only an author of the Runyon technique could weave them together to bring out that where love really exists, no bar, no matter how strong, should be countenanced that thwarts it.

LAVENDER, AND OLD LACE

Barthelmess plays Lance MacGowan, a former big-time racketeer and gambler, who returns from Europe to find the old order changed due to the death of prohibition. Then he falls in love with the kid sister of Angie the Ox. Now Angie and Lance are "professional" enemies, and it is this enmity that leads, no matter how paradoxical it sounds, to the lavender and old lace beauty of "Midnight Alibi."

Barthelmess is marked for "the spot," but Angie's sharpshooters miss, and their intended victim leaps over the garden wall of a New York mansion, wherein dwells "the old doll," a spinster in recluse almost half a century. It is Helen Lowell, Broadway veteran, who plays Abigail Ardsley, the spinster, whose romance of many years before was wrecked by a pistol in the hands of her irate father. There is a flashback with Barthelmess playing the role of Abigail's lover and Helen Chandler, as demure as a vision out of the family album, filling the part of the youthful society girl.

Alan Crosland, the director, has captured all the quaint charm of both the modern scenes between Lance and the elderly Abigail and the flashback sequences. As the story progresses, the old doll and the young gambler become firm friends and she tells him to let nothing stand in the way of his love for Joan, a role nicely depicted by Ann Dvorak. The romance is almost on the rocks because of the enmity of Angie the Ox for Lance, and Abigail decides to help the young man who has so suddenly entered her life.

Then, Angie the Ox is slain and Barthelmess is charged with the murder. Although he is present when the killing took place, he had no hand in it, but circumstantial evidence is so strong against him that he is headed for the chair. The trial is a farce, Lance is going to the big house for life or the hot seat and then he is saved by a miracle.

"OLD DOLL" SAVES HIM

Into that courtroom comes a breath of the romance of yesterday. In her bonnet, laces and quaint cape, and flanked by her retinue of venerable servitors, arrives Abigail Ardsley, who, as an old social acquaintance of the judge, call His Honor by his first name, and then swears that Lance MacGowan was visiting her at midnight on March 10, the time set as the demise of Angie the Ox.

While "Midnight Alibi is played in a vein somewhat more subdued than most of the Runyon pictures, for me it owns as much, or more, "body" than any of its predecessors. It has far more of Mr. Runyon's direct dialogue than any film yet made from one of his colorful tales, and I can especially recommend those scenes where the argot of the modern underworld as it comes from the lips of Lance MacGowan is intermingled with that of the aged and gentle Abigail.

Not that Abigail gives Miss Lowell the same sort of spectacular role that "Lady For a Day" tossed in the lap of May Robson. It doesn't. But, then, "Midnight Alibi" isn't that kind of a story. It's a tender and delightful blend of the fragrant eighties with the sensational happenings that hit the first pages of today's newspapers.

Carlone Farewell At Kennywood

Freddie Carlone and his dance band will play the end of their engagement at Kennywood Park tonight. Carlone and his featured vocalists, Perry Como and Miss Sonnett Muni, will give an all new program as their farewell. Austin Wylie and his band following Carlone, will give two free concerts Sunday, and will play for dancing in the Kennywood pavillion all next week.

Dr. Herty, Jr., Guest At Farewell Dinner

A farewell dinner to Dr. Charles H. Herty, Jr. in charge of research work sponsored by the metallurgical boards of Carnegie Institute of Technology, will be held in the Hotel Schenley tonight. He is leaving Pittsburgh to join the research and development staff of the Bethlehem Steel Company.

Three Woman File Suits for Divorce

Divorce suits have been filed in Common Pleas Court by Margaret Turner against Sylvester Turner, Edith Smith against John W. Smith and Crescentia Zinser against Karl G. Zinser.

Seein' Stars :-: By Feg Murray

HOLLYWOOD'S GOOFY GOLFERS
#8
COLLEEN MOORE
JOE E. BROWN
(THE E STANDS FOR "EVAN") WAS A LUCKY SEVENTH CHILD AND WAS BORN 42 YEARS AGO TODAY IN HOLGATE, OHIO. HE HAS BROWN HAIR, AND HIS FAVORITE COLOR IS BROWN
CLARA BOW USED TO GET SO MUCH FAN MAIL THAT THE MAIL CARS ON WEST-BOUND TRAINS CARRIED SACKS LABELED "CLARA BOW" JUST AS THOUGH SHE WAS A WHOLE CITY HERSELF. (TOMORROW IS CLARA'S BIRTHDAY)

NEW YORK DAY BY DAY

By O. O. McIntyre

NEW YORK, July 28.—Purely personal piffle: Boyville's saddest hour—when cows are driven home at dusk. Harold Ross eats up a cigaret in quick lightning-like puffs. Joe Cook's closest friend is Raymond Schindler, private detective. On two occasions I've grappled with clothes racks in dark halls.

Leo Newman rids his ticket agency of loafers by sprinkling ammonia on the floor. Bernard Baruch, for one, came out of Wall Street without stains. Hal Phyfe's studio comes nearest to the informality of a Left Bank salon. The only stranger to look totally unlike my mental picture was Hal Roach.

What became of the fellows who used to say, "Hey, Cul!" When Vernon Castle entered public dining rooms he'd throw his polo coat on the hall floor and his police dog would stretch on the hall floor and his police dog would stretch on it. I saw no mention that Hal Skelly was once a choir boy. Every ham is doubtful Will Rogers is an actor.

I used to freeze all the neighbors' ice cream just to lick the dashers. Flying into a rage, I long for DeWolf Hopper's voice. Mine squeaks. Norma Shearer has the sprucest, slicked-uppiness of screen stars. Simile: As dry as Helen Jacob's smile. I love to hear Phyllis Seeman laugh.

* * *

When Ziegfeld, who never drank, fagged with office routine he'd spray the room with expensive perfume. An evening to record: Eddie Peabody is dropping over soon with his banjo to play all the tunes I suggest. Amon Carter is America's most earnest civic booster. Why do all the wonder kiddies of the films fizzle out in maturity? When I catch a big column blunder, my throat goes ash dry. If it hadn't been for Benedict Arnold it would be a grand first name.

* * *

I drove up to the entrance of a nudist colony in Germany with Karl Pitchen for a visit. And then turned and skedaddled like everything. One of my most interesting correspondents is a Catholic sister in St. Paul. "Legs" Diamond and Arnold Rothstein were the only underworld figures I ever knew on sight. About six different men have been pointed out as Owney Madden. Dandy book: 'Holy Deadlock," by A. P. Herbert.

* * *

Every time I mention Chaplin, a dozen regulars inquire why he does not take out citizenship papers. I like to answer the back door bell, watch Herbert Swope dash into a room and hear Irvin Cobb accent the "po" in policeman. My wife can spot a phoney, man or woman, at a glance. She never misses. Harry Beaumont does the dandiest imitation of George Primrose's soft shoe dance. Roy W. Howard once wrote a photo caption "Petite Little Dancer," but he got along all right.

* * *

When I get out on a limb writing a column I take a pad and pencil to an arm chair across the room and finish it whim-wham. Emily Vanderbilt Whitfield can write her first name with two quick strokes of the pen so nobody can read it. Gene Crawley's letters to me usually bear the return address, "Adele de Vere, The Red Garter Girls, On Tour." Nice scandal for the help. Never knew a happily retired business or professional man. There are exactly 17 versions of the Astor-Gillespie row and it would not interest me if all were correct. Nothing describes a four-flushing gesture like the Chinese phrase, "making face."

* * *

Richard Mansfield's intonations and postures would be classed as cheap theatricals today. Two syndicate associates are honored the same week—Michigan University makes V. V. McNitt a Master of Arts and Kentucky gives Albert Payson Terhune a colonelcy. I continue a leading member of the Madison Avenue Pants Pressing Club. I can't stop pronouncing the name of the tight wire expert, Con Colleano.

* * *

Stories about Jimmy Walker's nostalgia for his dear old New York are assinine. I can never get rid of bores. G. K. Chesterton says bores always attract bores. My enthusiasm for Leslie Howard on the screen has gone wishy-washy. Although once my favorite performer. Just another of the fickle public. But I'm faithful to Shirley Temple in my fashion. Cincinnati had more glamour for me than any American city. John Horgan couldn't get an airplane from Davton, O., of all places, for New York recently.

* * *

Blood red finger nails give me the ork-orks. I like to dine and sleep on yachts only when they're anchored, can't wade through an Edgar Wallace mystery and never lunched at the Algonquin. That waltz tune they play for ice skating acts always makes me want to glide. The Nijinsky in me!

(Copyright, 1934, McNaught Synd., Inc.)

Big Revolt On Screen

Turbulent conditions in Austria which culminated in the assassination of Chancellor Dollfuss by the Nazis, are contained in the current issue of Hearst Metrotone News with the Globe Trotter describing the latest developments. There are sensational scenes of conflict between the soldiers and radicals and of the worst uprising of all when hundreds of Socialists are killed and wounded.

Hearst Metrotone News cameramen make a survey of the drought belt in the Midwest, which shows the appalling conditions existing. Once green pastures are now sun-blistered wastes. In the Kansas City stockyards some of the million head of cattle bought by the government to relieve the distress are shown arriving.

More than 25,000 thousand persons see the thrilling outboard races for the Hearst gold trophy at Long Beach, Cal.

Hundreds of thousands of devout Mohammedans are shown gathered at Delphi, India, to observe the month of prayer in the famous mosque.

The baseball races in the National and American Leagues have their parallel in Japan where college teams clash before an enormous crowd.

A tremendous quantity of drugs, representing part of a year's seizure by the Narcotic Bureau, is burned in Washington.

In Prague 15,000 workers unite in a mass demonstration drill as a climax to the Sokol festival.

In Memphis, Tenn., daredevil motorcycle climbers tackle a hill that seems to be almost straight up. Only one reaches the top.

Gov. Pinchot pins a medal on Adjt. Gen. Davis, of the National Guard, for long and conspicuous service, at Indiantown Gap, Pa.

Note—Owing to the necessity upon theater managers to arrange programs in their schedules, some subjects of Hearst Metrotone News may not be shown in your theater.

Colman Film In Penn

By MICHAEL SHAW

"Bulldog Drummond" was the first completely successful talking picture, the first to combine the action and movement of the old silents with the new thrill of sound. Adventurous Capt. Drum Drummond was handsomely acted by Ronald Colman, and the whole affair lingers pleasantly in the mind of many a filmgoer.

Now Mr. Colman has returned to the screen after a two-year vacation, and his favorite hero comes with him, after an absence considerably longer. "Bulldog Drummond Strikes Back," as the sequel is called, opened yesterday in the Penn, and you are almost sure to like it.

A fast moving, humorous melodrama, it is extremely well done. All sorts of mysterious things are constantly happening; the debonair Drummond and his comic assistant keep us alternately excited and amused. We encounter, furthermore, the damsel in distress, the sinister oriental prince and the unimaginative Scotland Yard official—figures necessary to such a film. And best of all, a London fog enshrouds the entire action; we wouldn't give a cent for a mystery story that didn't start, at least, in a London fog.

The plot idea came apparently from that legend which dear old Alexander Woollcott loves so well, and tells so often. You know—the one about the girl visiting Paris, who goes for a doctor for her sick aunt and, on returning to their hotel, can find no trace of aunt or belongings; indeed, even the room they occupied seems to have vanished.

Well, the movie makers took this situation, multiplied it by five (personally, we think four would have been enough), tossed in the oriental and his cohorts and shifted everything across the channel.

They also provided a dramatic climax and a logical solution. They then set out to give their story a clever, tasteful production, and succeeded.

Mr. Colman exerts all his old vigor and charm in a role that keeps him before the camera almost without interruption. Gay, resourceful, courageous and gallant is Drummond, and Mr. Colman fits the requirements perfectly.

Charles Butterworth, the deadpan who plays Algy, Drummond's often unwilling companion in adventure, has one of his best parts, and great roars of laughter greet his dry sallies.

Pretty Loretta Young is Mr. Colman's love interest, and Una Merkel is Mr. Butterworth's bride. Warner Oland plays his usual bland villain and C. Aubrey Smith represents the crusty, harassed police official.

All in all, it's a grand cast in a rollicking mystery yarn well worth anyone's time.

A particularly uproarious comedy of the Patsy Kelly-Thelma Todd series rates mention, too.

Lowell Jungle Film Done

The Van Beuren Corporation makers of films such as Frank Buck's "Bring 'Em Back Alive" and "Wild Cargo," announces the completion of "Joan Lowell—Adventure Girl," for RKO release, a true-to-life record of the thrilling adventures encountered by Miss Lowell and her small adventure-seeking party which set sail from New York in a 48-foot schooner for the jungles of Central America with cameras and movie-making paraphernalia. The locale is set principally in the Mayan ruins of Guatemala where many ancient temples were photographed for the first time by a motion picture camera. No sets of props of any kind were used, the entire production being made with natural background on location.

FILMLAND

Judas Role Helped by Halter

By GEORGE SEIBEL

That peerless paladin of the drama, Elmer Kenyon, has been wandering about Europe, and sends me a story about an Italian amateur that should be an incentive to our own devotees of stage realism. It appears that at Bordevolo, near Milan, an annual Passion Play is staged by local workers. Domenico Otella, a butcher when he is not acting, played Judas.

Mr. Seibel

His great bit was made in the hanging scene, when he suspended himself for five full minutes. Ha decided that he did not decorate the tree long enough, so he went out into the woods to practice.

Some people who were unaware of his artistic purpose, notified the police that a madman was trying to commit suicide, so Otella Judas was arrested.

His relatives and the director of the Passion Play came to the rescue and explained matters to the police.

After everybody had had a good laugh, Signor Otella was given permission to use any trees in the Valley of Aosta that he considered necessary to his rehearsal.

MORE NEGRO DRAMA

Dr. Ralph Mark Gilbert, who has directed a number of Negro dramatic performances in Pittsburgh, is coming back next Tuesday to put on his own play, "The Pardon," in the Herron Hill Junior High School, sponsored by the Monumental Baptist Church.

The play is based upon prison life, being the story of a Negro lad who is sent to prison by mistake. His religious regeneration forms the climax of the play. There is a cast of 56.

Besides the actors there will be a chorus singing Negro music, and this chorus will be 75 strong, directed by John Blakey.

All the talent will be drawn from local amateur circles, which is not difficult, since there is a Negro Drama League consisting of at least four groups of players.

BENSON COMES BACK

So great is the urge to "play-act" that it is not surprising to hear that Sir Frank Benson, the famous English Shakespearean actor, has come from his retirement with the avowed purpose of training young players. He is confident there is a big Shakespearean revival coming, and he feels the new generation should be trained in the great traditions of the past.

Benson, who is 78 years old, seems to have a suspicion that modern plays are too clever and that cleverness palls upon the audience. He wants to bring a generation of young actors back to the traditions of Irving, Ellen Terry and the Kembles.

If he can bring them half-way back, that will be enough.

Towels of Boston Police Force Stolen

BOSTON, July 28.—(AP.)—Someone's robbing the police.

Deputy Chief McDevitt says the various station houses will get no more clean towels until 733 soiled ones have been returned to the shower rooms.

FILMLAND

Shown Today
PENN
RONALD COLMAN in 'Bulldog Drummond Strikes Back'
STARTS FRIDAY
JEAN HARLOW
FRANCHOT TONE in 'THE GIRL FROM MISSOURI'

Today's Neighborhood THEATERS

AMBRIDGE
PENN — Shirley Temple in "LITTLE MISS MARKER"
BEECHVIEW
HARRIS-BEECHVIEW — Jackie Cooper in "LONE COWBOY"
BELLEVUE
BELLEVUE — Spencer Tracy in "THE SHOW-OFF" Shirley Temple in "MANAGED MONEY" Matinee—"PIRATE TREASURE"
BRUSHTON
BRUSHTON — Nancy Carroll in "SPRINGTIME FOR HENRY" Tim McCoy in "VOICE IN THE NIGHT"
CARNEGIE
NEW CARNEGIE — Guy Lombardo in "MANY HAPPY RETURNS"
CRAFTON
CRAFTON — Jimmy Durante in "HOLLYWOOD PARTY" Alice MacMahon in "THE MERRY FRINKS"
CARRICK
MELROSE — "MERRY WIVES OF RENO" Ken Maynard in "WHEELS OF DESTINY" Matinee—"MYSTERY SQUADRON"
EAST END
HARRIS FAMILY — "ALL QUIET ON THE WESTERN FRONT" "GLAMOUR"
LIBERTY — Bing Crosby in "WE'RE NOT DRESSING" Ralph Bellamy in "ONE IS GUILTY"
TRIANGLE — Irene Dunne in "THIS MAN IS MINE" Tom Tyler in "MYSTERY RANCH" "VANISHING SHADOW"

HAZELWOOD
HAZELWOOD — John Barrymore in "20th CENTURY" John Boles in "WILD GOLD"
M'KEES ROCKS
ORPHEUM — Ramon Novarro in "LAUGHING BOY" Frankie Darro in "THE BIG RACE" "MYSTERY SQUADRON" NO. 1
ROXIAN — Richard Dix in "STINGAREE" Stuart Irwin in "THE PARTY'S OVER"
MT. OLIVER
HARRIS-MT. OLIVER — Shirley Temple in "LITTLE MISS MARKER"
NORTH SIDE
BRIGHTON — Donald Cook in "THE NINTH GUEST" Lee Tracy in "I'LL TELL THE WORLD" "WOLF DOG" NO. 9
GARDEN — Ralph Bellamy in "ONE IS GUILTY" Ann Sothern in "THE PARTY'S OVER"
HARRIS-WM. PENN — Wallace Beery in "VIVA VILLA"
HIPPODROME — Spencer Tracy in "THE SHOW-OFF" Matinee—"VANISHING SHADOWS"
OAKLAND
NEW OAKLAND — Jean Parker in "LAZY RIVER" Tim McCoy in "HOLD THE PRESS"
SOUTH SIDE
ARCADE — Marion Davies and Gary Cooper in "OPERATOR 13"
WILKINSBURG
REGAL — James Cagney in "HARD TO HANDLE" Donald Cook in "FURY OF THE JUNGLE"

FILMLAND

A Good Show at WARNERS

REGENT — "HE WAS HER MAN" James Cagney, Joan Blondell in "Murder On the Blackboard" Ralph Bellamy, Shirley Grey in "CRIME OF HELEN STANLEY"
ARSENAL
ETNA
BELMAR
PLAZA — MARION DAVIES Gary Cooper 'OPERATOR 13'
KENYON
MANOR
ROWLAND — SHIRLEY TEMPLE Adolphe Menjou "Little Miss Marker"
SCHENLEY
SO. HILLS — WILL ROGERS "DAVID HARUM" Race and Carrera Fight Pictures
AMBRIDGE (AMBRIDGE) — JOE E. BROWN "CIRCUS CLOWN"
MEMORIAL (John P. Harris, McKEESPORT) — JACK OAKIE BEN BERNIE 'SHOOT THE WORKS'
RITZ — "MELODY IN SPRING" "Flaming Gold"
PALACE (311 Diamond Street) — BING CROSBY "We're Not Dressing"

FILMLAND

Cool STANLEY
DAMON RUNYON'S "MIDNIGHT ALIBI" with RICHARD BARTHELMESS Also JILLINGER Newsreel Shots
Cool WARNER
2 Pictures—25c to 5—40c After 6 "FRIENDS OF MR. SWEENEY" "WHOM the GODS DESTROY" Also JILLINGER Newsreel Shots
Cool SHERIDAN SQ.
SHIRLEY TEMPLE 'LITTLE MISS MARKER'
Cool ENRIGHT
15c Noon to 6:30—25c After 6:30 Today & Mon. "20TH CENTURY" "Crime of Helen Stanley" JILLINGER Newsreel Shots Also—Baer-Carnera Fight Films

FOREIGN TITLES AT A DISCOUNT IN AMERICA!

American Society Leaders Used to Fight for the Distinction of Feeding Noble Immigrants, but Now Down-and-Out Counts and Countesses Crowd the Boarding Houses, Where They Are Not Even "Star Boarders."

A Special Article in the AMERICAN WEEKLY MAGAZINE distributed with the SUNDAY SUN-TELEGRAPH TOMORROW

AMUSEMENTS

The HEAT is turned off at KENNYWOOD

It's COOL in the BIG POOL or on the thrilling RIDES

4 AERIAL QUEENS

Chilling Thrills on 120-ft. Rigging

DANCING TONIGHT Freddie CARLONE Band

ALL NEXT WEEK

AUSTIN WYLIE famous orch. hear them in free concerts tomorrow

In Mayfair

—With—

Patricia Pitt

Wedding and engagement news this week-end is of such interest that it supplants the usual summer supremacy of travel notes in social realms.

A surprise to many of her friends will be the wedding today of Louise McKee, daughter of the late William McKees, of Tennyson avenue, and Robert Harrison Kaufman, son of the Rev. and Mrs. George W. Kaufman.

MISS ELINORE HOELZEL AND HER DALMATION

No announcement had been made of the wedding date.

The marriage will take place this afternoon at 5:30 o'clock in the McKee home, with the bridegroom's father officiating. Only relatives and a few close friends will attend the ceremony.

Traditional white satin is the bride's choice for her wedding gown. Her veil of tulle will cascade from a cap of tulle and Duchesse lace, and her flowers will be white orchids, gardenias and lilies of the valley.

Alberta Kaufman, sister of the bridegroom, and Anna Day McCall will be the bride's only attendants.

Alberta will wear a pink crepe gown, and Anna a blue one, made with capes of the same material. Insets of net will distinguish the skirts of the dresses. Both attendants will carry arm bouquets of garden flowers.

Thomas C. Pears III will be best man.

After an eastern motor trip they will be at home in Tennyson avenue.

The bride went to Winchester School here and to Miss Dow's School; the bridegroom is a graduate of Princeton.

* * *

Socially important, though small, will be the wedding this evening at 7:30 o'clock of Miss Mary Agate Brown and George L. Collord.

Miss Brown is a daughter of Mrs. Charles W. Brown, of Sewickley. The ceremony, to be attended by only members of the families, will take place in the Brown home.

The Rev. Dr. Owen Davies Odell, pastor of the Sewickley Presbyterian Church, will be the officiant.

* * *

From New York comes an engagement announcement—that of Mary Elizabeth Powell, daughter of the Earle J. Powells, of Cynwyd, Pa., to William Anderson, Jr., son of Dr. and Mrs. William Anderson, of Eastern avenue, Aspinwall.

Mary Elizabeth is a graduate of Smith College, class of 1933. Mr. Anderson is an alumnus of Cornell University and Harvard Law School.

* * *

Sub-deb Elinore Hoelzel, a daughter of the John P. Hoelzels, is in Hyannisport, Mass., now, where so many Pittsburghers are vacationing this summer.

She's the guest of the Rev. Dr. and Mrs. Hugh Thomson Kerr and their family. Dr. Kerr is pastor of fashionable Shadyside Presbyterian Church.

* * *

The Albert Currys, of "Kilowen," Coraopolis Heights, have house guests—their son and daughter-in-law, the Henry M. Currys the II, who are living now in Wichita, Kansas.

Patricia Pitt's Comment on Pittsburgh's Society Happenings

DOWN SEWICKLEY CREEK WAY: FOUR OF THE FOLKS A-SUNNING

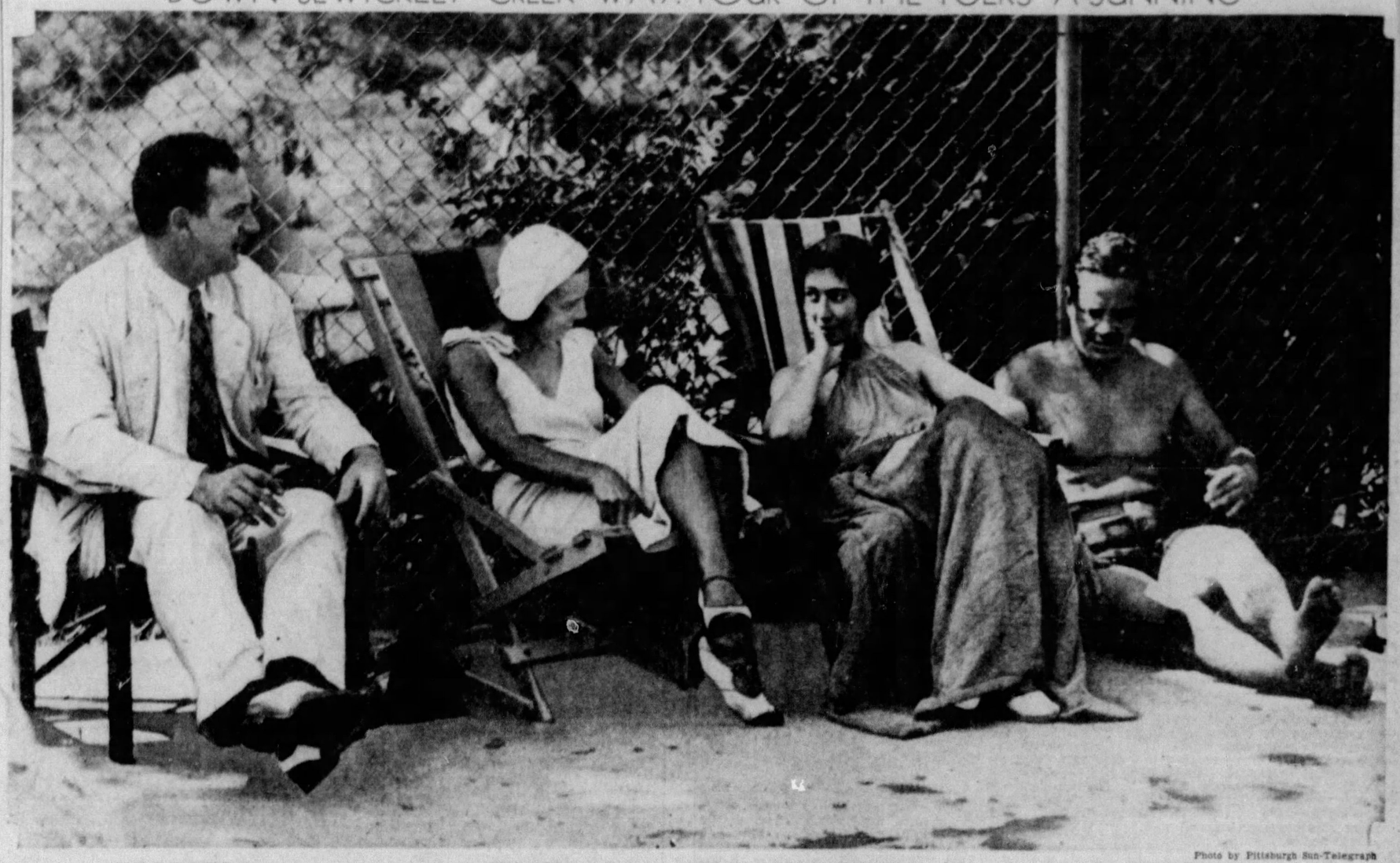

Photo by Pittsburgh Sun-Telegraph

McELROY MOSS — MRS. MOSS — MRS. FRANCIS H. McKNIGHT — MR. McKNIGHT

SPECTATORS SUN-TANNING BESIDE LITTLE SEWICKLEY CREEK SWIMMING POOL, OPERATED BY A SMART SET PRIVATE CLUB OF WHICH THE McKNIGHTS ARE THE SPONSORS

Jean Euwer Plans Spring Wedding

Miss Jean Euwer plans a spring wedding for her marriage to John Roger Longbottom, of Philadelphia and Milford, Conn., son of Mrs. John C. Longbottom. Miss Euwer is a daughter of Mr. and Mrs. W. F. Euwer, of Jeannette.

Miss Euwer

Miss Euwer attended Mary Lyon School, Swarthmore; Skidmore College, and studied art at the Parsons Art School in New York and later spent a year in Italy and France studying art.

Her fiance spent some time in England, Scotland and Germany studying textiles.

Mellon Entry Wins Flower Show Prize

A flower show can always be depended on to attract all gardeners, even recluses.

The twenty-seventh annual flower show at fashionable Southampton, L. I., which opened Thursday under the auspices of the Southampton Garden Club and the Southampton Horticultural Society, attracted colonists from resorts from miles around.

Among the prize-winning owners was Mrs. Edward Purcell Mellon, of New York. Mr. Mellon is a son of the late Thomas Alexander Mellon, of Pittsburgh, and a cousin of all the Pittsburgh Mellon family. Mrs. Mellon's sweet peas won a first prize.

Much interest was shown in the shadow-box competition. Electrically-lighted boxes of uniform sizes were used and were decorated by a group of the summer colony at Southampton to represent still-life pictures.

Mrs. E. P. Cook Entertains Club

The Current Event Club, of Edgewood, was entertained on Wednesday at the home of Mrs. Edward P. Cook, of West Swissvale avenue. Mrs. Cook sang two songs, accompanied at the piano by Mrs. Basil Auburn.

The regular program topic discussion was held and was given by Mrs. C. Walters, on the history of Pittsburgh.

Lewis Reunion In Phillips Park

The eighth annual reunion of the Lewis family will be held in Phillips park at 2 o'clock today. There will be a picnic and games.

Mrs. Mesta Summering At Newport

Few Pittsburgh fashionables go to Newport, R. I. Most of them prefer smaller, more "country" resorts as a change from a winter in an industrial city.

Former Pittsburgher Mrs. George Mesta is an exception. She has become a regular Newporter in the summer time. She was among those entertaining at picnics Thursday at Bailey's Beach.

Early in the week on this page there was an item about Helen and Sherley Tunnell, daughters of the E. Paul Tunnells, and Margaretta Oliver, daughter of the Augustus K. Olivers, all post-debs, motoring to Newport to be the guests there of the Tunnell girls' aunt, Mrs. Peyton J. Van Rensselaer, at her Newport summer home.

This afternoon Mrs. Van Rensselaer is giving an informal tea in her home for her trio of guests. Newport's younger set will be invited.

Pittsburghers At Seashore

Miss Ruth Sniderman, daughter of Mr. and Mrs. Nathan Sniderman, of Wabash street, West End, and her cousin, Mrs. Julia Mader, of Phillips avenue, Squirrel Hill, are in Atlantic City for two weeks.

Eitel Plans Announced At Bridge

Mr. and Mrs. Percy Oren Eitel, of Arabella street, Knoxville, gave a bridge party in their home recently at which their daughter, Miss Marian Dorothy Eitel, announced her wedding date.

She will marry Joseph Paul Corbett, Jr., son of Mr. and Mrs. Joseph Paul Corbett, of Youngstown, O., formerly of Dormont, on Wednesday, August 15. The ceremony will take place in the Knoxville Christian Chu.

* * *

Mosaic Chapter No. 50, Order of the Eastern Star, will hold a garden party in the home of Mrs. Hannah Brant, Bellevue road, West View, Tuesday evening.

Miss Walsh To Wed in August

Miss Kathryn Elizabeth Walsh, daughter of Mrs. James J. Walsh, has chosen Monday, August 13, as the date for her marriage to John Howard Kiebler, son of Mr. and Mrs. John Howard Kiebler, of Le Blanc street.

The announcement was made at a recent bridge lunsheon in the Walsh home in Swissvale. The ceremony is to take place in St. Anselm's Roman Catholic Church.

Porkesses to Spend August at Mohonk

The Rev. Dr. and Mrs. William Porkess, of St. Stephen's Protestant Episcopal Church, Wilkinsburg, leave Monday morning for their summer vacation. They are to spend the month of August at Lake Mohonk Mountain House, Mohonk Lake, N. Y.

Miss Rodgers Sees Passion Play

Miss Eleanor Rodgers, of Franklin avenue, Wilkinsburg, who has been touring the British Isles and France, will see the Passion Play at Oberammergau tomorrow. Before returning home in late August, she planned to visit Germany, Austria and Holland.

Homestead Year Book Issued

The Homestead Woman's Club's 1934-35 year book lists committees for the coming year. On the executive committee are Mrs. Charles Getsinger, Mrs. W. B. Hartley, Mrs. W. A. Jones, Mrs. Frederick Hyle, Mrs. M. W. Wherry, Mrs. W. C. McClure, Mrs. J. C. Parker, Mrs. C. C. Rinard and Mrs. J. H. Williams.

The program committee is in charge of Mrs. L. J. Hollman, chairman, assisted by Mrs. C. F. Engel and Mrs. E. O. Omans and Mrs. J. H. Williams.

On the program committee for 1935-36 are Mrs. D. H. Conner, chairman; Mrs. W. H. Rulofson and Mrs. E. B. Lewis.

Mrs. L. C. Martin has been chosen parliamentarian and on the social committee are Mrs. R. A. Liphart, chairman; Mrs. E. E. Stoops, Mrs. Richard Moon, Jr., Mrs. C. B. Archer, Mrs. W. A. Bell and Mrs. T. W. Evans. On the legislative committee is Mrs. C. F. Engel.

The press committee, city, is in charge of Mrs. R. L. Finlayson, and locally, Mrs. John Snodgrass. Mrs. J. H. Williams is chairman of the house committee, which includes Mrs. C. C. Rinard and Mrs. J. W. Bair. Mrs. W. H. Packer is in charge of the finance committee.

University Club Roof Party

The University Club is going to have a roof garden party tonight—on its own roof.

The roof has been decorated with boxed shrubbery and tables to resemble a continental sidewalk cafe.

Porter Sawyer Kier, Jr., will entertain a small supper party tonight and Mr. and Mrs. A. W. Roberston of the Schenley apartments, have reserved a table.

Others who will entertain are Thomas Fitzgerald, Mr. and Mrs. Howard N. Eavenson and Mr. and Mrs. Henry Hornbostel. Mr. and Mrs. John A. Byerly have arranged a large Dutch treat party.

The University Club is the scene of many social affairs. In addition to club dinners and dances, debutante parties are often held there in the winter months.

Miss Briggs Bride In Cathedral

Miss Helen I. Briggs, daughter of Mr. and Mrs. H. W. Briggs, of Virginia avenue, and Peter P. Kasper were married last evening in Trinity Cathedral.

The bride wore a white organza gown with a large matching hat and carried a bouquet of white roses and lilies of the valley. Her sister, Miss Edith Briggs, as her only attendant, appeared in yellow organza with a matching hat and carried Talisman roses. William Briggs, brother of the bride, was best man.

* * *

Wednesday, the first day of August, has been chosen by Miss Dorothy M. Otte, of Carrick, as the day for her marriage to Floyd F. Wirth, son of Mr. and Mrs. Fred Wirth, of Eccles street, Carrick.

They will be married that evening at 7:30 o'clock in the Union Baptist Church of Carrick. Miss Myrtle Otte will be her sister's only attendant and Elmer Tieffer will be the best man. A reception in the Otte home will follow. Mr. Wirth and his bride expect to live in Carrick.

The bride is a daughter of Mr. and Mrs. Gustav Otte, of Carrick.

FAIR GOLFER

VIRGINIA JONES

Miss Jones on the links at Allegheny Country Club. This is a Sun-Telegraph picture.

Brother to Officiate At Walthour Nuptials

A bride of today is to have her brother solemnize her marriage. She is Miss Ruth Ann Walthour, of Beacon street, daughter of Dr. and Mrs. W. J. Walthour, of Scottdale, who is to marry Frederick W. Nickel, son of Mr. and Mrs. Ernst Nickel, of North St. Clair street, at 12:30 o'clock in the German Evangelical Protestant Church. The church is decorated simply with palms and cibatium ferns.

The Rev. Paul E. Walthour, of the Brownsville Lutheran Church, will be assisted by the pastor, the Rev. Dr. Carl Voss, in officiating. The bride is wearing a gown of graceful white lace made with long sleeves and a train, with a veil of tulle draped from a coronet of stiffened lace caught with orange blossoms. She is to carry gardenias and lilies of the valley.

The maid of honor, Miss Marjorie LaClair, is to wear embroidered verbena yellow net over matching taffeta with a wide-brimmed white hat trimmed with daisies. She will carry daisies, too.

Ernst Nickel, brother of the bridegroom, is serving as his best man and ushers are to be John McDonald Russell, Jr., and J. Randall Thomas.

The bride's mother is wearing ashes of roses crepe with dark blue accessories and a corsage of gardenias. The mother of the bridegroom has chosen a maroon and white print for the ceremony with which she is to wear white accessories.

After the ceremony there will be a luncheon in the P. A. A. for the families and bridal party. After a motor trip Mr. Nickel and his bride will be at home in Walnut street, East End.

Now Comes the

B.I.A.

Leading the Parade in America's March to Bigger Business in AUGUST

THE SUN-TELEGRAPH sponsors the newest addition to the family of Initials—B. I. A. . . . If *you* BUY IN AUGUST you will do *your* part to *maintaining* the upturn in business . . . Pittsburgh merchants feature AUGUST SALES of Fall and Winter merchandise at SAVINGS . . . They present the argument that by anticipating your purchases you not only save money but are offered more complete diversified selections . . . Thus families in the market for home and apparel needs for the coming season will benefit by these AUGUST SALES and at the same time help MAKE BUSINESS BOOM.

READ SUN-TELEGRAPH ADS

BUY IN AUGUST SAVE SAVE SAVE

SPEAK UP, SISTERS :-: Glances Into the Realms of Domesticity and Romance :-: By MARION BRUNOT

Difference of 8 Years In Ages Not Great

Her parents object because he is eight years her senior. They say he'll be an old man while she is still in her prime. They want her to take up with the fellows her own age . . . And so she worries, for she likes this man . . . they are such friends and he has managed to pal about with the younger circle in order to please her.

Dear Miss Brunot:

For the past year and a half I have been going with a man eight years my senior. I am 20. He is 28. We have enjoyed each other's company, and his friendship has meant a great deal to me.

Miss Brunot

Although he has a large circle of friends his own age, and he could be with them whenever he desired, he makes friends among my younger crowd and also joins in all my pastimes. We have both been active in young people's work and enjoy it a lot.

PARENTS OBJECT

My parents are my stumbling block. They feel he is too old for me, that in a few years, were our intentions to become serious, I should be marrying an old man. As far as character is concerned, I do not feel they have any objections, but I do seem to think they have decided he and I are not suited for each other.

It is quite pointless to discontinue this friendship, and only on this reason. But it, nevertheless, worries me. Tell me what to do. Perhaps with your circle of friends and your experience you can advise me.

BROWN-EYED SUSAN.

Your parents are taking the question of age too seriously. Some people are prone to do this. Eight years is not enough of a difference to make you at any time too young for this man . . . Just turn the cycle of everyone's years in your own mind, and compare . . . When you are 40, he will be 48, and so on . . . Personally, it seems to me a few years the senior where the man is concerned, is a good thing . . . It causes the woman to look up to him more than she otherwise might do.

The fact that you and your friend have such mutual companionship and enjoy the same sort of helpful work, puts a good color on the situation . . . Do not give him up, Brown-Eyed Susan . . . He sounds to me like a genuine FIND . . . And, after all, if your parents really see you are in DEAD earnest, they'll lift their objections. Chances are, they are only deeply engrossed in your best interests . . .

QUITS SPEAKING

Dear Miss Brunot:

I am a girl of 21. I have gotten acquainted with a fellow who passes our place in a truck. One day he stopped and asked to take me to a dance, and in that way we have kept steady company for three months.

At one dance he took a silk handkerchief of mine and I allowed him to have it. All during Lent he kept it, as my religion does not permit me to go to social functions during that period. And when I saw him again he didn't even speak. Shall I write and ask for my handkerchief, or should I ask him when I see him on the street? Lately he has acted as if he wanted to talk to me. What shall I do?

PUZZLED BOCYTS.

This fellow may have thought you were trying to shake him during Lent. For he many not realize how sacred this time is to you. By all means speak to him and be friendly. Do not mention the handkerchief until your friendship is on a sure footing once more.

BOY WORRIES HER

Dear Miss Brunot:

I am a girl of 18 and am deeply in love with a young man of 21. He says he also is in love with me. The mushball team in our town held a dance and this boy does not live in the same town I do, but a mile out.

I could not attend this dance on account of one of my relations being buried that day. And as I passed the dance on my way home I saw him with another girl. I know he brought that girl to the dance as I saw them getting from his car. About two weeks before this dance, our team held a two-day picnic, I did not see him the first night but I saw a few of his friends. I was with my girl friend. The next night as I was dancing, I saw him standing along the side. When I got through, I went up to him, and he seemed to be different than he had been.

Do you think his friends told him I was having a good time the first night? I naturally did dance with other fellows. And do you think he brought this other girl to the second dance to let me see he could?

He has written me several letters, and has several of mine. Should I ask him for these letters? I think it would make him angry, were I to do so.

I don't want to lose him, Miss Brunot.

Worried Mae.

You say in one breath, you don't want to lose this fellow, Worried Mae . . . And in the next breath, you suggest asking him for your letters, so that you may anger him . . . That isn't very sensible, is it? Yet love isn't always wise . . . It is odd, how closely we associate indignation and affection . . . Revenge and love.

NOT 'SHOWING' YOU

I do not think this fellow was trying to SHOW you what he could do when he took the other girl to the dance . . . He must have known your relative was dead, and he did not count on your seeing him. That was it . . . You and he are not engaged, and either one has a right to go with whomsoever you will . . . Be more tolerant, pleasant and companionable, and I feel all will come out just as you would have it.

The young man evidently cares for you . . . His friends may have guyed him about you, and the two-day dance . . . But I scarcely think they meant to be malicious . . . He may have been embarrassed instead of angry. Some young fellows are not very ready to accept the gaff of their companions . . . They even go so far, sometimes, as to allow the poor girl to be the goat . . . It's just their way, sister. And I would not allow it to worry me . . . Do not ask for the letters.

LINEN JUMPERS A MID-SEASON TONIC

By PRUNELLA WOOD

Cool printed linen in blue and white makes this suspender frock with its plain blue jacket and white handerkerchief linen blouse, piped with blue.

Center, the perennially popular navy and white print, in a tie silk. The wide collar with its pleated edge and big bow is a new note.

Above, a novel jumper suit in white linen, worn with a high necked blouse of red and white tie silk.

THE JUMPER is being investigated again as a cool, practical costume for mature women. A hint of the Tyrol is to be seen in some; other's are the jean bit Little Women in their lines. Such frocks are generally very flattering to tall women, both the plump sisters and those who have put on a bit of weight. There is necessarily something square and geometric in their lines which reduces curves and breaks up great lengths satisfactorily.

Newest wrinkle in these two-piece frocks is the use of silk with linen or cotton—the first for a blouse, the second for the main garment. It takes them out of the adolescent class and makes them into the sort of frock which goes to town well or which looks smart at the country club gathering.

* * *

A SUMMER revival of tie silks, very much like old fashioned foulard, is also underweigh. Those which have the white background for printed wiggles in soft blue, bright green and black or Gora yellow are particularly smart, and the fact that one designer has brought out awfully swank cabana pajamas and coat in them does not mean that they will not make swell spectator sports frocks, or blouses for these jumper-minded models.

* * *

AS BLOUSES to wear with the ubiquitous jacket and skirt of stiff men's wear linen, tie silks cannot be beat. Designers take few liberties with this fabric, being content to keep it for tailored clothes, where it belongs. A tip which will transform an off-the-pile blouse of tie silk into something exclusive, is substituting fancy clips or buttons for shirt buttons.

Make This at Home

FRONT AND BACK EQUALLY SMART

Pattern 1864

Sun-Telegraph 15c Pattern

Do you own a pique frock? If not, this pattern presents the perfect form in which to own one. Of course, it is a perfect frock for many sorts of fabrics, but we pick on pique because we like it, and because the new ones in the shops are divine. Take, for instance, a plain beige with brown buttons, or white with bright green buttons, or a stripe, or, for that matter, a fine plaid! The smart shoulders would set exactly right and the skirt would hang beautifully, and it would wear and wear and wear, and make a good friend of the laundress.

Pattern 1364 is available in sizes 14, 16, 18, 20, 32, 34, 36, 38, 40, and 42. Size 16 takes 3 yards 36-inch fabric. Illustrated step-by-step sewing instructions included.

Send 15 CENTS in coins or stamps (coins preferred) for this pattern. Write plainly name, address and style number. BE SURE TO STATE SIZE.

And while you are writing, why not include an order for a fascinating book, crammed from cover to cover with stunning illustrations and captivating descriptions of new fashions, fabrics and other things that make a woman chic . . . THE SUMMER ISSUE OF THE PATTERN BOOK. PRICE 15 CENTS. BOOK AND PATTERN TOGETHER, 25 CENTS.

Address orders to Pittsburgh Sun-Telegraph Pattern Department, 243 West Seventeenth street, New York City.

Fashion Flashes

By ALICE ALDEN

Give a thought to the tailored suit of white linen if you are bound for a cruise or for any other vacation. A charming and useful suit is in heavy white linen with low, double-breasted closing bellows pockets and a red, white and blue plaid blouse and matching revers.

While the sun is shining tailors are working on coats for autumn. An advance model is of yellow and brown flecked tweed, and has a high standing collar of beaver which can be let down to form a cape effect. There is a broad belt of brown leather.

Contract Bridge -:- HOW TO PLAY and HOW TO WIN

By JOSEPHINE CULBERTSON

A Successful Bluff

Quite frequently by making use of the advantage he has in having his hand concealed, the Declarer can steal tricks from the opponent where they do not legitimately exist. A psychologically alert Declarer can very frequently play his cards in such a manner that he will convoy an entirely wrong impression and thereby make them fall into his trap. What the Declarer actually does is to exploit the enemy's fear, and a very fine example of this is seen in the hand below.

West, Dealer.

Neither side vulnerable.

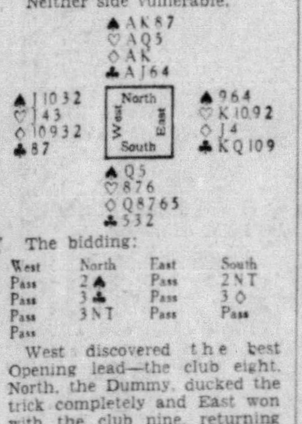

The bidding:

West	North	East	South
Pass	2 ♠	Pass	2 N T
Pass	3 ♣	Pass	3 ◇
Pass	3 N T	Pass	Pass
Pass			

West discovered the best Opening lead—the club eight. North, the Dummy, ducked the trick completely and East won with the club nine, returning the club King. This trick was won by Dummy's Ace and now the Ace and King of diamonds were cashed. South, who was a player of great ability and keen judgment, now played the heart Queen from Dummy.

East's reaction to this play was exactly what South had hoped it would be. East feared that South held the heart Jack and a set up diamond suit and he therefore decided to allow the Queen to win the trick and thus keep the theoretical heart Jack from being an entry to South's hand. South, of course, promptly made use of the spade Queen, which he had hitherto concealed as an entry to his hand. He cashed the Queen of diamonds and this card provided his ninth trick.

Such a "make believe" play as this would fail if East happened to belong to that small group of Bridge players who are dominated by the fear of losing an Ace or any high card. In this particular instance East really had no way of telling whether or not South could get to his own hand. He can't be severely criticized for the hold-up, as the type of play which South made is a most unusual one.

The heart trick which the Declarer so cleverly stole was his ninth trick and enabled South to fulfill an otherwise very difficult contract. It is possible that South might have made his contract by more normal means—that is, eventually end-playing East or West, but this would have been most difficult.

(Copyright, 1934, King Features Synd., Inc.)

Household Hints

Tarnished silver can be cleaned quickly by rubbing with a cloth sprinkled with bicarbonate of soda.

To clean dark paint wash with a leather wrung out of water to which a little vinegar has been added.

Chamois leather gloves will not lose their color when washed if water in which orange rind has soaked over night is used.

Raffia bound round the lid handles of aluminium saucepans will save many burns when lids have to be removed in the course of cooking.

Ink stains may be removed from linen by putting melted tallow on the mark and then washing the article. The ink and the grease will come out together.

(Copyright, 1934, King Features Synd., Inc.)

Given in Marriage »« A Sequel to Heart of a Wife

By ADELE GARRISON

Madge Determined to Join Expedition

As my father told Lillian that I might go with him, "against his better judgment," on the expedition to bring back the bound and gagged Chinese whom we had left in the woods, he turned away abruptly, walked to the car of the Chinese, in which we had brought Hugh back to the farm house, and bent over its hood as if he were appraising it.

But I knew that the movement was only subterfuge, and I gripped Lillian's arm in sudden panic.

"He really disapproves of my going with him on this expedition," I whispered. "Perhaps I would—"

"Of course he does, the archaic darling," Lillian murmured back. "But that isn't going to make any difference to you. If I'd had any buttons to shed in Peggotty fashion, I would have burst them all in the tremendous effort I made to win him over to the idea of your going back into those woods. And now that I've passed the tape, you're not going to upset any records, not unless you trample my dead body in the effort. So go over and get into the Veritzen limousine—Otto is standing at attention already—and strut your stuff without fear or trembling. I'll attend to everything here. Good hunting!"

READY TO START

She threw us her right hand in the little comradely gesture which has heartened me so many times in our long association, and I walked over to the big car beside which Otto was standing. He helped me in, and I was no sooner seated than my father appeared at the door with Hank beside him.

"We'll start now, Otto," he said. "Bill, Ronald and Bob will follow us closely in the lighter car. It seems to be in good condition."

"I suppose if I'm to tell Otto where he is to go, I'd better sit up front with him," Hank said.

The boy put a foot on the running board, and then, pausing, turned a troubled face to me. Hank is our "brash one" in Mrs. Ticer's phraseology, but I knew that there was some message or information he wished to give us before we started.

"Please wait a second!" I said under my breath to my father, putting my hand on his as I spoke. He clasped it tenderly, and listened without comment as I spoke to my husband's young nephew.

"What is it Hank?" I asked, smiling at him, and the boy's face brightened.

"Why, I wondered if when we get down there, at the entrance to that little road into the place where we left the Chinks—I mean, the Chinese—" he stammered, with a sidelong apologetic glance at my father—"it wouldn't be better to let the little car go first. There wouldn't be any room for the big car to pass the other one, and there sure isn't room for the big car to turn around. It can get back alright, so nobody can see it from the main road, but it'll have to back out."

"That's all right, Hank," my father told him heartily. "You show foresight. Tell Bill to watch for the turn into the narrow road, and go ahead there. Tell him and Otto, also, that they must be sure the road is clear before they go into the wood road. No one must see either car turning down there. Well! What else? I can see you have something else to say."

Hank's face turned a brick red.

"It sounds kinda fresh for me to be suggesting things," he said, and hesitated.

MAKES SUGGESTION

"Not if it's as sensible a suggestion as the last one," my father said. "Out with it."

"Why, I thought if we were bringing those two Chinese back with us, there'd be less chance of their being seen if they were down on the floor of this car. And oughtn't we to have some blankets and pillows, and maybe some empty suitcases to pile on top of them, so if anybody—the police, or anybody—should happen along and take a look, why—perhaps—maybe—"

The boy's voice trailed off in an agony of embarrassment, but my father hastened to reassure him.

"We'll have you in the secret service if you don't look out," he said, with one of his rare laughs. "Now scuttle into the house and get Mrs. Underwood to give you about five bags or suitcases, three pillows suitable for the car, and two automobile blankets. Take the other boys with you, and make haste."

(To Be Continued.)

(Copyright, 1934, King Features Synd., Inc.)

How to Keep Well

By DR. ROYAL S. COPELAND

How Science Tests the Heart

A visit to a modern hospital is somewhat bewildering to the average surgeon. A friend reported to me about the complicated machines seen on a tour of inspection of a recently constructed hospital. He was most interested in the room known as the "electrocardiograph" room. The name is taken from the instrument used for the electrical recording of the heart action.

Dr. Copeland

By means of an electrocardiogram it is possible to detect certain heart disorders which might otherwise be overlooked. The electric impulses emanating from the heart muscle are recorded on a graph. These are compared to a normal heart reading. By this comparison it is possible to ascertain certain changes in the action and force of the heart.

The description of the procedure in taking an electrocardiogram may seem somewhat technical. It is really quite simple and no harm or danger to the patient is involved.

One foot is put in a basin of water and one arm immersed in a similar basin. Wires lead to a strange-looking machine which produces a humming sound. This is the electrocardiograph machine making the record of the heart action. Its purpose is based upon the fact that the heart is a muscle and whenever it contracts an electrical change is produced. This change is recorded by a sensitive galvanometer which is attached to the extremities.

Contrary to the common belief this machine is of no benefit in the treatment of heart disease. It is merely a device for studying the action of the heart muscle. An electrocardiogram serves as a valuable aid in determining if there is any heart ailment. A more definite knowledge of the actual functioning of the heart is obtained and proper treatment may be outlined.

For example, there is a certain heart disturbance known as "heart block." In this disorder the impulses arising in the upper chambers of the heart do not reach the lower chambers of the heart within the normal time. The impulses are delayed and cause an irregular action of the heart. When this disturbance is neglected serious damage may be done to this vital organ. It is quickly detected by the electrocardiograph.

The electrocardiograph will often disclose the reason for certain vague discomforts of the heart that cannot be determined by a simple examination. It is of tremendous value in connection with the information obtained from the history of the case and from a careful physical examination of the afflicted person.

Answers to Health Queries

Dot. Q—What will eradicate freckles? 2—What can be done for swollen veins on the legs. These are very unsightly and very noticeable in a bathing suit.

A—For full particulars send a self-addressed, stamped envelope and repeat your question. 2—Avoid undue strain and exertion. For further particulars send a self-addressed, stamped envelope and repeat your question.

(Copyright, 1934, King Features Synd., Inc.)

Correct Manners

By Mrs. Cornelius Beeckman

Addressing Wedding Invitations

Dear Mrs. Beeckman:

Will you kindly let me know the correct way to address the outside envelope which contains an invitation? I think the outside envelope should be addressed Mr. John Blank, and the others think it should be Mr. and Mrs. John Blank. What is correct? N.

For the wedding invitation contained in two envelopes, on the outer envelope is written the full name and address of the person or persons to whom the invitation is sent:

Mr. and Mrs. John Henry Blank
24 Withcombe Avenue
Haven
New York

On the inner envelope is written the full name of the recipient or recipients exactly as it appears on the outer envelope, but without the address:

Mr. and Mrs. John Henry Blank

For the invitation enclosed in only one envelope, the envelope is addressed to the person or persons to whom the invitation is sent:

Mr. and Mrs. John Henry Blank

The Christening

Dear Mrs. Beeckman:

1—I am having my daughter christened, and my brother and his girl friend are standing up for the child. Is it customary for the parents of the child to give the god-parents any kind of gift?

2—Should the god-parents or parents wear flowers?

Reader.

1—No.

2—It is not necessary or customary for either the parents or the god-parents to wear flowers.

(Copyright, 1934, King Features Synd., Inc.)

SYMPHONY :: Siberian Singers Dance Rhythms :: ON AIR

Jose Iturbi, Pendarvis On Radio

Jose Iturbi, Spanish pianist-conductor, again directs the Philadelphia Summer Orchestra in a concert over the CBS-WJAS network from 8:30 to 10:30 this evening.

The program features the works of Cesar Franck and Wagner.

* * *

An arrangement by Nicholas Vasilieff of an old Volga folk song, "Volga Haulers," is among the traditional Russian and Gypsy songs sung by the Siberian Singers over WCAE at 10:45 p. m.

* * *

Paul Pendarvis and Freddie Martin furnish the late dance tunes on KDKA tonight. Pendarvis is heard at 11:45 and Martin at 12:30.

* * *

BEST DRAMA

"One Man's Family," voted one of the best dramatic programs on the air, is billed on WCAE at 9.

* * *

Mary Eastman, soprano, features the lovely aria, "The Sweetest Story Ever Told," in her recital with a concert orchestra on WJAS at 7.

* * *

An hour of rural fun and frolic is offered during the "National Barn Dance," heard over KDKA at 10:30.

* * *

Husk O'Hare and his band play two half-hour programs of dance music on KQV tonight, at 9 and 11.

'Our Family' Drama On Air Tonight

Expectancy of the youth against the experience of the age brings many laughs to the WCAE audience tonight at 7 in the broadcast of "Our Family." Lillian more than checks the efforts of dad.

At 7:45, WCAE transmits the thrilling and educational "Front Page Dramas."

Grandpa and Lillian read the fully-colored comics of the Sun-Telegraph tomorrow at 12:30 p. m.

GLOBE TROTTING

Hello, Ladies and Gentlemen:

Well, Globe Trotters, here is a real mark to shoot at.

Sixty-eight years of wedded bliss.

That's the record just hung up by two well-known Globe Trotters at Oil City, Mr. and Mrs. John A. Anderson.

Mr. Anderson is 89 and Mrs. Anderson will be 88 next month.

* * *

Speaking of the oil country reminds me of the pageant at Titusville in the near future commemorating the founding of that town and the drilling there of the first oil in the world by Edwin L. Drake.

Three Pittsburgh Globe Trotters will have a part in the great celebration — Bill Bales, who is the dance director of the pageant and participating in it as the Spirit of Oil (a job, the oil part, that seems more in the province of a Globe Trotter), E. W. Hickman, dramatic director at Carnegie Tech, who is directing the Titusville pageant, and Roy Minet.

* * *

Mrs. J. W. O'Brien, 2052 Termon avenue, is caring for a sick carrier pigeon, banded — Pittsburgh, 6996.

Bridgeville Holds Parade Tonight

A parade and a street dance tonight will open a week-end of preliminaries preparatory to the Bridgeville town outing, Monday, in Kennywood Park. Five fire departments, several troops of Boy Scouts, bands, trucks and floats of merchants will feature the parade.

The street dance will follow the march in front of the American Legion Hall, on Station street. The Good Will Club of St. Barbara's Church will be host. Mike Chabalic, is chairman. The outing Monday will be sponsered by the Bridgeville Chamber of Commerce.

MUSIC
LAWN CONCERT
Hotel Schenley

The Little Symphony Orchestra at Hotel Schenley lawn played one of its brightest concerts last night with J. Vick O'Brien conducting and two enormously talented players from Carnegie Tech as soloists. O'Brien's program included a Brahms Hungarian Dance, Dvorak's "Carnival" Overture, a Prelude of Jarnefelt, the favorite "Bumble Bee" of Rimsky - Korsakoff, and his own Andante "Isolation." This last is an intermezzo of great charm, nicely written and scored, and as sincere a musical poem as some of the MacDowell melodies. More of this music for our concerts and not so much "Madame Butterfly!"

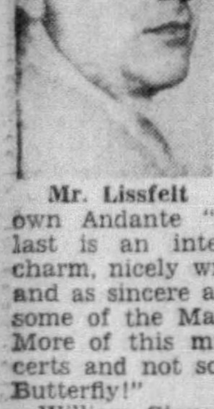

Mr. Lissfelt

William Stone, violinist, played the Saint - Saens "Introduction and Rondo Capriccioso" with fine poise and growing musicianship, giving the Couperin-Kreisler "La Precieuse" as encore. Earl Wild, pianist, played the Liszt "Hungarian Fantasy" with brilliant tone, and a Chopin Etude as encore. One of the largest audiences of the summer gave them a fine acclaim.

J. FRED LISSFELT.

Local Contest Winner

Dorothy Rotay of Morgantown, West Virginia, came to town the other day, looking for a job. In the Sun-Telegraph, she read of the WJAS-Dick Powell radio contest and decided to try her talents. Out of 130 contestants, she is the sole survivor. She stands an excellent chance of winning the regional and national contests, and of becoming Dick's partner in a CBS network commercial.

Saturday, July 28

4:00 P. M.
WCAE—Week-end Revue (cont'd).
WJAS—Ann Leaf, organist.
KDKA—Don Carlo's Orchestra.
KQV—Three Gigolos.
WWSW—Juvenile Players.

4:15 P. M.
WCAE—Week-end Revue (cont'd).
WJAS—Ann Leaf, (cont'd).
KDKA—Platt and Nierman.
KQV—Edward Bartek, songs.
WWSW—Louis Frederick.

4:30 P. M.
WCAE—Our Barn.
WJAS—Fisher Band.
KDKA—Chicago Symphony Orchestra.
KQV—The Special.
WWSW—Lee's Royal Ramblers.

4:45 P. M.
WCAE—Our Barn (cont'd).
WJAS—Fisher Band (cont'd).
KDKA—Symphony (cont'd).
KQV—The Special (cont'd).
WWSW—Ramblers (cont'd).

5:00 P. M.
WCAE—Ball Scores; Orlando's Cosmopolitans.
WJAS—Jack Little's Orchestra.
KDKA—Symphony (cont'd).
KQV—The Special (cont'd).
WWSW—Falcon Art Club.

5:15 P. M.
WCAE—Cosmopolitan (cont'd).
WJAS—Jack Little (cont'd).
KDKA—Symphony (cont'd.)
KQV—The Special (cont'd).
WWSW—Art Club (cont'd).

5:30 P. M.
WCAE—Baseball scores; Henry King's Orchestra.
WJAS—Jack Armstrong.
KDKA—Little Jackie Heller.
KQV—Don Allen, songs.
WWSW—Resume of Baseball Game.

5:45 P. M.
WCAE—Henry King (con't).
WJAS—Raginsky Ensemble.
KDKA—Little Orphan Annie.
KQV—Melody Moments.
WWSW—Baseball Scores.

5:55 P. M.
WCAE—Baseball Scores.

6:00 P. M.
WCAE—Al Pearce and His Gang.
WJAS—Andrew H. Blass.
KDKA—Aneuring Bodycombe, pianist.
KQV—Ray and Ralph.
WWSW—Sport Calendar.

6:15 P. M.
WCAE—Al Pearce (cont'd).
WJAS—Baron Elliott's Band.
KDKA—Weather; Baseball Scores.
KQV—Follow the Ball—Jimmy Murray.
WWSW—Bill Spinello's Orchestra.

6:30 P. M.
WCAE—Baseball Resume.
WJAS—Baron Elliott (cont'd).
KDKA—Twenty Fingers of Harmony.
KQV—Club Celebrity.
WWSW—Bill Spinello (cont'd).

6:35 P. M.
WCAE—The Sun-Telegraph "Air-caster."

6:45 P. M.
WCAE—Tom Coakley's Orchestra.
WJAS—Gregorio Scalzo.
KDKA—Lowell Thomas.
KQV—Club Celebrity (cont'd).
WWSW—De Malo Brothers.

6:55 P. M.
WCAE—News.

TEN BEST BETS

7:00—WCAE—Our Family.
7:15—WJAS—Isham Jones.
7:45—KDKA—Don Bestor.
8:30—WJAS—Philadelphia Orchestra.
9:00—WCAE—One Man's Family.
9:30—WCAE—Chicago Symphony.
10:00—WCAE—Raymond Knight.
10:30—WJAS—Elder Michaux. KDKA—Barn Dance.
11:30—WCAE—Paul Whiteman.

7:00 P. M.
WCAE—Our family, dramatization.
WJAS—Mary Eastman, soprano.
KDKA—Flying with Capt. Al Williams.
KQV—Johnny Chick's Band.
WWSW—De Malo Brothers (cont'd).

7:15 P. M.
WCAE—Our Family (cont'd).
WJAS—Isham Jones' Orchestra.
KDKA—News; Paul Pendarvis' Orchestra.
KQV—Johnny Chick (cont'd).
WWSW—Howard and Betty Jackson.

7:30 P. M.
WCAE—Martha Mears, contralto.
WJAS—Isham Jones (cont'd).
KDKA—Paul Pendarvis (cont'd).
KQV—Baseball Scores; Gold Room Concert.
WWSW—Sport Slants.

7:45 P. M.
WCAE—Front Page Dramas.
WJAS—Fats Waller.
KDKA—Don Bestor's Orchestra.
KQV—Gold Room (cont'd).
WWSW—Lee Crossley's Orchestra.

8:00 P. M.
WCAE—Emil Coleman's Orchestra.
WJAS—Manhattan Serenaders.
KDKA—Pedro Via's Orchestra.
KQV—Ralph Harrison's Ensemble.
WWSW—Lee Crossley (cont'd).

8:15 P. M.
WCAE—Emil Coleman (cont'd).
WJAS—Serenaders (cont'd).
KDKA—Pedro Via (cont'd).
KQV—Ralph Harrison (cont'd).
WWSW—Mary Louise Paff.

8:30 P. M.
WCAE—Hands Across the Border.
WJAS—Philadelphia Summer Concert Orchestra.
KDKA—Miniature Theater.
KQV—Dancing Melodies.
WWSW—Baseball scores.

8:45 P. M.
WCAE—The Border (cont'd).
WJAS—Summer Concerts (cont'd).
KDKA—Theater (cont'd).
KQV—Melodies (cont'd).
WWSW—Golf Gossip.

9:00 P. M.
WCAE—One Man's Family.
WJAS—Summer Concerts (cont'd)
KDKA—Jamboree.
KQV—Husk O'Hare's Band.
WWSW—George Mundy's Orchestra.

9:15 P. M.
WCAE—One Man's Family (cont'd).
WJAS—Summer Concerts (cont'd).
KDKA—Jamboree (cont'd).
KQV—Husk O'Hare (cont'd).
WWSW—George Mundy (cont'd).

9:30 P. M.
WCAE—Chicago Symphony Orchestra—70 pieces direction William Van Hoogstraten, guest conductor.
WJAS—Summer Concerts (cont'd)
KDKA—Squire Hawkins.
KQV—Eddie Peyton's Orchestra.
WWSW—Baron Billy's Orchestra.

9:45 P. M.
WCAE—Symphony (cont'd).
WJAS—Summer Concerts (cont'd).
KDKA—Kelly Sisters (cont'd).
KQV—Eddie Peyton (cont'd).
WWSW—Baron Billy (cont'd).

10:00 P. M.
WCAE—Raymond Knight and His Cuckoos.
Mrs. Pennyfeather; Mary McCoy; Jack Arthur; the Sparklers, and Robert Armbruster's Orchestra.
WJAS—Summer Concerts (cont'd).
KDKA—Behind the Law—Tale of the Pennsylvania State Police.
KQV—Don Bigelow's Orchestra.
WWSW—Sondra Lee—Songs-I-Like.

10:15 P. M.
WCAE—Guy Lombardo's Orchestra.
WJAS—Summer Concerts (cont'd).
KDKA—Golf Program.
KQV—Don Bigelow (cont'd).
WWSW—George Mundy's Orchestra.

10:30 P. M.
WCAE—Guy Lombardo (cont'd).
WJAS—Elder Michaux and His Congregation.
KDKA—National Barn Dance.
KQV—Freddy Carlone's Band.
WWSW—Billy Weixel's Orchestra.

10:45 P. M.
WCAE—The Siberian Singers.
WJAS—Elder Michaux (cont'd).
KDKA—Barn Dance (cont'd).
KQV—Freddy Carlone (cont'd).
WWSW—Billy Weixel (cont'd).

11:00 P. M.
WCAE—Baseball Resume; Abe Lyman's Orchestra.
WJAS—Sylvia Froos.
KDKA—Barn Dance (cont'd).
KQV—Husk O'Hare's Band.
WWSW—Lee Crossley's Band.

11:15 P. M.
WCAE—Abe Lyman (cont'd).
WJAS—Glen Gray's Orchestra.
KDKA—Barn Dance (cont'd).
KQV—Husk O'Hare (cont'd)).
WWSW—Lee Crossley (cont'd).

11:30 P. M.
WCAE—Paul Whiteman's Party.
WJAS—Eddie Peyton's Orchestra.
KDKA—Sports Slants; Weather.
KQV—Glen Gray's Orchestra.
WWSW—Good Night.

11:45 P. M.
WCAE—Paul Whiteman (cont'd).
WJAS—Eddie Peyton (cont'd).
KDKA—Paul Pendarvis' Orchestra.
KQV—Ferde Grofe's Orchestra.

12:00 Midnight.
WCAE—Paul Whiteman (cont'd).
WJAS—Good Night.
KDKA—DX Club.
KQV—Good Night.

12:15 A. M.
WCAE—Carefree Carnival.
Ned Tollinger, master of ceremones; Meredith Willson's Orchestra; the Doric Quartet; Gogo Delys, contralto; Tommy Harris, songs; Will Aubrey, Bard of the Byways; Senator Fishface, comedian; Rita Lane, soprano, and Marshall Maverick's Hillbilly Group.
KDKA—DX Club (cont'd).

12:30 A. M.
WCAE—Carnival (cont'd).
KDKA—Freddie Martin (cont'd).

12:45 A. M.
WCAE—Carnival (cont'd).
KDKA—Freddie Martin (cont'd).

1:00 A. M.
WCAE—Weather.
KDKA—Good Night.

Local Highlights on WJAS Tonight

Baron Elliott's Band, recently sought by New Yorkers for out-of-town engagements, offers another half-hour program tonight from 6:15 to 6:45.

Other early features— Andrew H. Blass at 6 and Gregorio Scalzo at 6:45.

Eddie Peyton has what he called a "roundup of Saturday night tunes" as the high-spot of the 11:30 Frivolities.

Free Speech Restriction All Bosh

By BOAKE CARTER
(Pinch-hitting for Aircaster)

Plenty of water has gone under the bridge—or maybe it should be more appropriate to say "plenty of air has gone through the microphone"—since I've done a guest column.

I've always envied radio columnists. When vacation times comes around each summer, they get all the fellows they take for "a ride" during the year, to pound out substitute columns while they bask their tired souls and weary fingers in the warming sun of some vacation beach.

There have been so many charges made that the administration has turned the speakers of present-day radio into administration propagandists and that freedom of speech is a lost art on the radio now—that it's time somebody stood up on his hind legs and said: "Bosh!"

FREE SPEECH

Speaking now strictly from my own experience, I can say that nothing like restriction of freedom of speech has come my way from the administration or from any of the new dealers, or official cabinet heads or my sponsors.

Running an editorial column five times a day as I do, it is perhaps one of the hardest types of news columns to get by with.

To my mind, the Federal Radio Commission's personnel—up until it was abolished the other day through creation of the Communications Commission, and the new commission has not been on the job long enough for one to form an opinion as to how it will work in the future—has been eminently fair on matters of free speech.

Tax Office Extends Closing Hour Today

The County Treasurer's office was to remain open until 4 p. m. today instead of closing at noon, to permit payment of county taxes with a discount, Deputy Treasurer Albert E. Anke announced.

After next Tuesday and until September 1 taxes are payable at face and penalties are added after that date.

MAGICAL WORDS THAT MAKE PEOPLE BUY THINGS!

Like Ali Baba's Famous "Open Sesame" That Opened the Door to the Robbers' Cave, Science Has Found the Words and Phrases That Open Customers' Pocketbooks.

Read This Article in the

AMERICAN WEEKLY MAGAZINE

distributed with the

SUNDAY SUN-TELEGRAPH

TOMORROW

LEGAL

OFFICIAL—PITTSBURGH

NO. 233.

AN ORDINANCE—Changing the names of certain avenues, streets and alleys in the Thirty-first Ward of the City of Pittsburgh (formerly that portion of Mifflin Township known as "New Homestead.")

SECTION 1. Be it ordained and enacted by the City of Pittsburgh, in Council assembled, and it is hereby ordained and enacted by the authority of the same. That the names of certain avenues, streets and alleys in the Thirty-first Ward of the City of Pittsburgh (formerly that portion of Mifflin Township known as "New Homestead,") shall be and the same are hereby changed as follows, to-wit:

Angle street, from City line, northeast, to Marina street, changed to Aurora street.

Armor avenue, from Line alley, to City Line, changed to Armorhill avenue.

Ash alley, from Clairton street, to Bessemer avenue, changed to Coke way.

Beam street, from Conway avenue, to Basic avenue, changed to Junior street.

Beech street from northwesterly plan line "Homestead Terrace" to Mooney road, changed to Beechland street.

Beech alley, from Maple alley, to Grandview avenue, changed to Virgo way.

Beech alley, from Line alley, to Girder street, changed to Panel way.

Bessemer avenue, from Marina street, to Helen street, changed to Brownwood avenue.

Bloom street, from Conway avenue to Basic avenue, changed to Bronze street.

Bluff street, from High Land avenue to Third angle east of Glotch street, changed to Bluffland street.

From third angle east of Gulch street to Gulch street, changed to Bluffland way.

Bolt alley, from city line to Armor avenue, changed to Bolt way.

Broncho street, from Circle avenue to Southern avenue, changed to Yukon street.

Cedar alley, from Railroad street to Point street, changed to Granger way.

Center avenue, from Circle avenue to Mifflin avenue, changed to Yankee street.

Charles avenue, from Helen street to Heath street, changed to Whitebush street.

Cherry alley, from Mifflin street to Basic avenue, changed to Brass way.

Cherry alley, from Southern avenue to Center avenue, changed to Gusher way.

Circle avenue, from Southern avenue to first curve north of Mifflin avenue, changed to East Circle avenue.

From first curve north of Mifflin avenue to first curve west of Grandview avenue, changed to North Circle avenue.

From first curve west of Grandview avenue to first curve south of Mifflin avenue, changed to West Circle avenue.

From first curve south of Mifflin avenue to Center avenue, changed to South Circle avenue.

Clarion street, from Armor avenue to Basic avenue, changed to Panorama street.

Clay alley, from Ash alley to Benezet avenue, changed to Clayland way.

Coke avenue, from Crane street, north, to city line, changed to Coke street.

Conway avenue, from city line, north, to city line, changed to Mestaland avenue.

Crane street, from Armor avenue to Basic avenue, changed to Vane street.

Brandview avenue, from Mifflin avenue to Circle avenue, changed to Boroview avenue.

Gulch street, from Bluff street to Circle avenue, changed to Gulch way.

Harbison street, from Armor avenue to Basic avenue, changed to Begonia street.

Harriet street, from Bessemer avenue to Basic avenue, changer to Tiana street.

Hazel alley, from Mifflin street to Basic avenue, changed to Atom way.

Heath street, from Hemlock avenue to Benezet avenue, changed to Atco street.

Helen street, from Conway avenue to Benezet avenue, changed to Nieeville street.

Hemlock avenue, from Helen street to city line, changed to Sweetbay street.

Hickory alley from Maple alley to Oak alley, changed to Visor way.

High Land avenue, from Mifflin road to Circle avenue, changed to Doerrville avenue.

Laurel street, from Oak street, northeast, to city line, changed to Greencove street.

Laurel alley, from Ash alley to Benezet avenue, changed to Sunbird way.

Line alley, from city line, east, to Stress alley, changed to Kran way.

Locust alley, from Bessemer avenue to Benezet avenue, changed to Suzette street.

Locust alley, from Mifflin avenue to Center avenue, changed to Parity way.

Maple street, from Beech street, east, to city line, changed to Mapledale street.

Maple alley, from Mifflin avenue, north and east, to city line, changed to Jeprose way.

Mary street, from Armor avenue to Benezet avenue, changed to Marilyn street.

Mifflin street, from Harbison street to Benefet avenue, changed to Suzette street.

Mifflin avenue, from Circle avenue to Center avenue, changed to Homeridge avenue.

Mulberry alley, from Line alley to Shiffler street, changed to Pinetree way.

Oak street, from Maple street to Mooney road, changed to Oakville street.

Oak alley, from Circle avenue to Grandview avenue, changed to Unum way.

Peach alley, from Ingot avenue to Stress alley, changed to Copper way.

Peach alley, from Circle avenue to Canyon street, changed to Peso way.

Pear alley, from Ash alley to Basic avenue, changed to Spike way.

Pine alley, from Marina street, north, to city line, changed to Pinetree way.

Plum alley, from Ingot avenue to Basic avenue, changed to Pepsin way.

Plum alley, from Peach alley to Point street, changed to Ax way.

Point street, from Cedar alley to Canyon street, changed to Granger street.

From Highland avenue to Cedar alley, changed to Overboro street.

Railroad street, from Mifflin road to Canyon street, changed to Railside street.

River street, from Basir avenue, east, to city line, changed to Bronze street.

Shady street, from Circle avenue to Canyon street, changed to Rio street.

Short alley, from Ingot avenue to Shiffler street, changed to Rim way.

Southern avenue, from Mifflin avenue to Center avenue, changed to Southview avenue.

Spike alley, from city line, east, to Armor avenue, changed to Spike way.

Spring street, from Circle avenue, east, to city line, changed to Ring street.

Stack alley, from Helen street to Heath street, changed to Bench way.

Stress alley from Line alley to Peach alley, changed to Stress way.

Truss alley, from Conway avenue to Armor avenue, changed to Truss way.

Valley street, from Basic avenue, north, to city line, changed to Musa street.

Walnut alley, from Line alley to Shiffler street, changed to Coke way.

SECTION 2. That any ordinance or part of ordinance, conflicting with the provisions of this ordinance, be and the same is hereby repealed, sc far as the same affects this ordinance.

Passed in Council July 23, 1934.
Approved July 24, 1934.
WM. N. McNAIR, Mayor.
Recorded O. B. Vol. 46, Page 110.

NOTICE is hereby given that the following ordinance was introduced in the Council of the City of Pittsburgh on June 25, 1934, pursuant to the provisions of the several acts of Assembly, authorizing said city, without petition of property owners, to open, widen, straighten, extend, vacate, grade, pave, curb, macadamize and otherwise imorove streets and alleys or parts thereof, within its limits, viz:

BILL NO. 1364.

AN ORDINANCE—Authorizing and directing the grading to certain widths, paving, curbing and otherwise improving of Brookline boulevard, from West Liberty avenue to Pioneer avenue, the grading, regrading, paving, repaving, curbing, recurbing, and otherwise improving its intersection with West Liberty and Pioneer avenues, as widened, the construction of storm sewers for the drainage thereof, and as may be necessary the grading of approaches on streets affected thereby, and sinking of exploratory test holes, letting a contract or contracts therefor, and providing that the cost, damages and expense of the same be assessed against and collected from property specially benefited thereby, and providing for the payment of the city's share of the cost thereof.

SECTION 1. Be it ordained and enacted by the City of Pittsburgh, in Council assembled, and it is hereby ordained and enacted by the authority of the same, That Brookline boulevard, from West Liberty avenue to Pioneer avenue, be graded to certain widths, paved, curbed, and otherwise improved; that its intersections with West Liberty and Pioneer avenues, as widened, be graded, regraded, paved, repaved, curbed, recurbed, and otherwise improved; that storm sewers for the drainage thereof be constructed, and that as may be necessary, the approaches on streets affected thereby be graded, and exploratory test holes be sunk. Said grading to be 56 feet in width, with the exception of the curve at Kenilworth street, where the width of grading at the midpoint thereof shall be 70 feet in width, and vary uniformly therefrom to width of 56 feet at the ends of said curve. The position of the grading shall conform to the terms of an ordinance specifically fixing the same.

SECTION 2. The Mayor and the Director of the Department of Public Works are hereby authorized and directed to advertise in accordance with the acts of Assembly of the Commonwealth of Pennsylvania, and the ordinances of said City of Pittsburgh relating thereto and regulating the same, for proposals for the grading, paving and curbing of Brookline boulevard between said points; for the grading, regrading, paving, repaving, curbing, recurbing, and otherwise improving of said intersections, as widened, for the construction of storm sewers for the drainage thereof, and as may be necessary, for the grading of approaches on streets affected thereby, and for the sinking of exploratory test holes, the contract, or contracts, therefor to be let in the manner directed by the said acts of Assembly and ordinances, and the contract price or contract prices, if let in separate contracts, not to exceed the sum of one hundred seventy thousand ($170,000.00) dollars, which is the estimate of the whole cost as furnished by the Department of Public Works.

SECTION 3. The cost, damages and expenses of the same shall be assessed against and collected from properties specially benefited thereby, in accordance with the provisions of the acts of Assembly of the Commonwealth of Pennsylvania relating thereto and regulating the same, and the city's share thereof shall be chargeable to and payable from, Bond Fund No. 294, Street Bonds 1928.

SECTION 4. That any ordinance or part of ordinance, conflicting with the provisions of this ordinance, be and the same is hereby repealed, so far as the same affects this ordinance.

NOTICE is hereby given that the following ordinance was introduced in the Council of the City of Pittsburgh on July 23, 1934, pursuant to the provisions of the several acts of Assembly, authorizing said city, without petition of property owners, to open, widen, straighten, extend, vacate, grade, pave, curb, macadamize and otherwise improve streets and alleys or parts thereof, within its limits, viz:

BILL NO. 1457.

AN ORDINANCE—Authorizing and directing the paving to variable widths and grading of Woodruff avenue, from Virginia avenue to Saw Mill Run boulevard, curbing from Virginia avenue to a point 1400 feet westwardly, the construction of a storm sewer for the drainage thereof and otherwise improving, including, as may be necessary, the grading of approaches on streets affected thereby and sinking of exploratory test holes; letting a contract or contracts therefor, and providing that the costs, damages and expenses of the same be assessed against and collected from property specially benefited thereby, and providing, further, for the payment of the city's share thereof.

SECTION 1. Be it ordained and enacted by the City of Pittsburgh, in Council assembled, and it is hereby ordained and enacted by the authority of the same, That Woodruff avenue be paved to variable widths and graded from Virginia avenue to Saw Mill Run boulevard, curbed from Virginia avenue to a point 1400 feet westwardly, a storm sewer constructed for the drainage thereof and that it be otherwise improved; said paving shall have a width of 40 feet from Virginia avenue to a point 1400 feet westwardly and a width of 20 feet from that point to Saw Mill Run boulevard, the center line thereof to coincide with the center line of the street as opened, and that, as may be necessary, approaches be graded on streets affected thereby and exploratory test holes be sunk.

SECTION 2. The Mayor and the Director of the Department of Public Works are hereby authorized and directed to advertise, in accordance with the acts of Assembly of the Commonwealth of Pennsylvania and the ordinances of the said City of Pittsburgh relating thereto and regulating the same, for proposals for the grading, paving, curbing and otherwise improving of said street between said points and the construction of a storm sewer for the drainage thereof, including, as may be necessary, the grading of said approaches and sinking of exploratory test holes; the contract or contracts therefor to be let in the manner directed by the said acts of Assembly and ordinances; and the contract price or contract prices, if let in separate contracts, not to exceed the total sum of $130,000.00, which is the estimate of the whole cost as furnished by the Department of Public Works.

SECTION 3. The costs, damages and expenses of the same shall be assessed against and collected from properties specially benefited thereby, in accordance with the provisions of the acts of Assembly of the Commonwealth of Pennsylvania relating thereto and regulating the same, and the city's share thereof shall be chargeable to and payable from Bond Fund No. 293, Street Bonds, 1928.

SECTION 4. That any ordinance or part of ordinance, conflicting with the provisions of this ordinance, be and the same is hereby repealed so far as the same affects this ordinance.

NOTICE is hereby given that the following ordinance was introduced in the Council of the City of Pittsburgh on July 23, 1934, pursuant to the provisions of the several acts of Assembly, authorizing said city, without petition of property owners, to open, widen, straighten, extend, vacate, grade, pave, curb, macadamize and other wise improve street and alleys or parts thereof, within its limits, viz:

BILL NO. 1460.

AN ORDINANCE—Widening Merrimac street, in the Nineteenth Ward of the City of Pittsburgh, from Virginia avenue to Woodruff street, and providing that the costs, damages and expenses occasioned thereby be assessed against and collected from properties benefited thereby.

SECTION 1. Be it ordained and enacted by the City of Pittsburgh, in Council assembled, and it is hereby ordained and enacted by the authority of the same, That Merrimac street, in the Nineteenth Ward of the City of Pittsburgh, from Virginia avenue to Woodruff street, be and the same is hereby widened to a variable width so that the street as widened shall lie between the following described lines, to-wit:

The westerly line shall begin on the southerly line of Virginia avenue at a point of curve distant north 78 degrees 23 minutes 55 seconds west 14.43 feet along the southerly line of Virginia avenue from the present westerly line of Merrimac street; thence extending southeastwardly by the arc of a circle deflecting to the right with a radius of 15 feet and a central angle of 87 degrees 46 minutes 15 seconds for an arc distance of 22.98 feet to a point of tangent on the present westerly line of Merrimac street; thence along the present westerly line of Merrimac street 9 degrees 22 minutes 23 seconds west 487.64 feet to the southerly line of Omaha street; thence along the southerly line of Omaha street south 80 degrees 35 minutes 40 seconds east 45 feet to a point; thence south 9 degrees 24 minutes 20 second west 37 feet to a point; thence southwestwardly 82 feet, more or less, to the northerly line of Woodruff street at a point of tangent on the same.

The easterly line shall begin on the southerly line of Virginia avenue at a point of curve distant sout 75 degrees 47 minutes 55 seconds east 30.95 feet along the southerly line of Virginia avenue from the present easterly line of Merrimac street; thence extending southwestwardly by the arc of a circle deflecting to the left with a radius of 20 feet and a central angle of 106 degrees 49 minutes 45 seconds for an arc distance of 37.29 feet to a point of tangen; thence by the tangent south 2 degrees 37 minutes 40 seconds east 128 feet to a point of curve; thence southwardly by the arc of a circle deflecting to the right with a radius of 356 feet and a central angle of 6 degrees 15 minutes for an arc distance of 38.18 feet to a point of tangent; thence by the tangent south 3 degrees 37 minutes 20 second west 153 feet to a point of curve; thence southeastwardly by the arc of a circle deflecting to the left with a rodius of 100 feet and a central angle of 34 degrees 35 minutes for an arc distance of 60.36 feet to a point of tangent; thence by the tangent south 30 degrees 57 minutes 40 seconds east 19 feet, more or less, to a point of curve; thence southeastwardly and eastwardly by the arc of a circle deflecting to the left with a radius of 30 feet for an arc distance of 45 feet, more or less, to the northerly line of Woodruff street at a point of reverse curve on the same.

SECTION 2. The Department of Public Works is hereby authorized and directed to cause said Merrimac street, in the Nineteenth Ward of the City of Pittsburgh, from Virginia avenue to Woodruff street, to be widened in conformity with the provisions of Section 1 of this ordinance.

SECTION 3. That any ordinance or part of ordinance, conflicting with the provisions of this ordinance, be and the same is hereby repealed, so far as the same affects this ordinance.

OFFICIAL—MISCELLANEOUS

COMMONWEALTH OF PENNSYLVANIA, DEPARTMENT OF REVENUE, BUREAU OF ESCHEATS, HARRISBURG, PA. July 16, 1934.

Notice is hereby given that the several banks, trust companies, private bankers and county officers of Allegheny County, listed below, have reported to this department in compliance with the provisions of the Acts of June 7, 1915, P. L. 878, the amendment thereto of July 5, 1917, P. L. 725, and April 9, 1929, P. L. 343, unclaimed funds in their possession to the following amounts belonging to, or held for the benefit of, owners or beneficiaries.

The persons subsequently named, or their legal representatives, are hereby notified that unless they claim the said amounts from the said banks, trust companies, private bankers or county officers within the time limited by law, the same will be liable to be escheated to the Commonwealth in an action instituted by it in conformity with the said Acts of 1915, 1917 and 1929, or taken over by the Commonwealth without escheat under the provisions of the Act of May 18, 1919, P. L. 177.

Names of Owners or Beneficiaries, Last Known Address	Amt.
ALLEGHENY TRUST CO., PGH., PA.	
M. D. Wiley, unknown	$ 61.19
Robert L. James, unknown	19.13
ALLEGHENY VALLEY BANK OF PITTSBURGH, PGH., PA.	
Mr. or Mrs. Isdor Apelbaumanis, 18 Stromness St., Etna, Pa.	13.66
Sam Blatt, 5155½ Butler St., Pgh., Pa.	18.14
Cyril Smith, 5110 Butler St., Pgh., Pa.	17.17
William H. Morrison, 5305 Carnegie St., Pgh., Pa.	46.75
Mrs. Mary Fox, 4512 Holmes St., Pgh., Pa.	47.31
ANCHOR SAVINGS BANK, PGH., PA. (Now Peoples-Pgh. Trust Co.)	
Fred M. Herrick, 5208 Friendship Ave., Pgh., Pa.	43.07
Chas. Miller, 801 Day St., Pgh., Pa.	14.88
ARSENAL BANK OF PITTSBURGH, PGH., PA.	
Mary J. Griffiths, 3134 Breneport St., Pgh., Pa.	545.25
BANK OF MILLVALE, MILLVALE, PA.	
Charles Bauer No. 1, Millvale, Pa.	14.36
Mrs. Bentley Sawyer in trust for William Dewe Shultz, Millvale Pa.	25.37
W. A. Morris, Millvale, Pa.	102.74
Louise Pawlowski in trust for Albert Muterbach, Millvale, Pa.	101.81
John Sauter, Millvale, Pa.	22.56
H. E. Wentz, Treas., Millvale, Pa.	10.92
Bertram R. Stevens, Millvale, Pa.	11.49
Jos. M. Van Horne, Brighton rd., N. S., Pgh., Pa.	24.21
BELLEVUE SAVINGS & TRUST CO., BELLEVUE, PA.	
Geo. A. Dixon Estate, Unknown	61.52
BRADDOCK TRUST CO., BRADDOCK, PA.	
J. C. Mullen, Braddock, Pa.	21.26
Michael Oudrey, Braddock, Pa.	19.05
Charles A. Mears, Braddock, Pa.	25.00
R. H. Taylor, Edgewood, Pa.	125.00
J. C. Stauffer, Wilmerding, Pa.	12.90
BRIDGEVILLE TRUST CO., BRIDGEVILLE, PA.	
Katherine Holland, Bridgeville, Pa.	13.86
J. R. Elghee Glass Co., Samuel Irvin, Receiver, Bridgeville, Pa.	63.36
C. K. McCaffrey, Sr., and Martha McCaffrey, Bridgeville, Pa.	17.90
CITIZENS DEPOSIT & TRUST CO., SHARPSBURG, PA.	
U. P. Baker, Bellaire, O.	20.29
CITIZENS SAVINGS BANK, PGH., PA. (Now Peoples-Pgh. Trust Co.)	
Pgh. Odd Fellows Relief Assn., 7225 Mt. Vernon St., Pgh., Pa.	53.64
Martin Burke, 1215 Sheffield St., Pgh., Pa.	20.28
Wm. Mears, 436 Clarence St., Duquesne Heights, Pgh., Pa.	15.98
Mary B. Porter, 428 N. Jackson St., Wilmerding, Pa.	42.57
CITY DEPOSIT BANK & TRUST CO., PGH., PA.	
H. B. Jackson, 5901 Penn Ave., Pgh., Pa.	25.83
Est. of Elizabeth D. Neil, Pgh., Pa.	64.63
Miss Frances L. Tarr, P. O. Box 315, Pgh., Pa.	93.14
Mary Haas, Unknown	38.82
Mrs. Mary Dunn, Unknown	47.88
COLONIAL TRUST CO., PGH., PA.	
Michael Butler, 5 Farest Pl., Oakland, Pgh., Pa.	470.64
Lemmel Coliner, Unknown	10.05
Mrs. Ellen L. Craighill, in trust for Ellen, 217 Isabella St., Oakmont, Pa.	59.56
Elias Kimone, Tr., 1228 H St., N. E., Washington, D. C.	10.95
Thos. E. Finnin, R. D. 1, Gibsonia, Pa.	15.49
Miss Lydia Garber, 555 Pelhamdale Ave., Pelham Manor, N. Y.	18.24
Miss Alice Kuhn, 727 Munsey Bldg., Washington, D. C.	15.79
L. E. Lantz, Jacksonburg, W. Va.	70.72
Fred R. Sites, 47 Livingstone Ave., Yonkers, N. Y.	91.15
John Sullivan, 727 Willa St., Pgh., Pa.	71.24
L. R. Swayne, 432 Wood St., Pgh., Pa.	18.71
S. S. Theis, 1206 Boyle St., N. S., Pgh., Pa.	10.22
Elizabeth H. Thomas, Linden, Montgomery Co., Md.	27.47
Melvina Thompson, 1108 Commonwealth Bldg., Pgh., Pa.	29.45
Mrs. Quiet D. White, Lafayette, Ky.	14.06
Elizabeth G. Warren, 5812 Bartlett St., Pgh., Pa.	15.78
J. N. Weeter, Unknown	13.59
J. Willard Anderson, 133 Dewey Ave., Edgewood, Pa.	11.37
Lavenia A. Banes, 117 S. Virginia Ave., Atlantic City, N. J.	715.13
Mrs. Sophia Lawrence, 39th Ward, Pgh., Pa.	70.75
Mrs. Irene McCauley, 201 East Hallam Ave., Washington, Pa.	15.13
Mrs. Wm. Adolph, 314 Lawn St., Pgh., Pa.	150.17
Mrs. E. L. Allen, 228 Martin Bldg., Pgh., Pa.	15.00
W. F. Clark & Co., 1504 Keenan Bldg., Pgh., Pa.	50.00
Crater Bond Co., Standard Life Bldg., Pgh., Pa.	17.11
W. F. or Rachel Donaldson, Scarsdale, N. Y.	12.61
Emma K. Dunn, 711 7th Ave., New Brighton, Pa.	69.05
L. R. Forrest or Florence, unknown	10.76
Katherine M. Freeland, 104 E. 40th st., N. Y., N. Y.	295.32
Moe Holstein, unknown	42.81
Elva D. Kunkle, Lincoln Place, Pa.	10.07
Mrs. Bennett Levy, Sec'y, 1875 Lincoln Ave., Pgh., Pa.	14.90
Mt. Clemens Home Treatment Soc., Emanuel Shekan, Treas., Home Trust Bldg., Pgh., Pa.	67.07
John L. Pippert, 110 Mansion St., Pgh., Pa.	101.14
Mary Elizabeth Pitts, 20 Willis st., Pgh., Pa.	25.00
Pittsburgh Tire & Rubber Co., unknown	15.72
John Simpson, 22 Emerson Ave., Crafton, Pa.	62.17
COMMONWEALTH TRUST CO. OF PITTSBURGH, PGH., PA.	
Edwin F. L[illegible], 611 Lookout Ave., Charleroi, Pa.	64.01
Robert A. Kerr, Prairie Depot, O.	76.55
Samuel Kerr, Tobica, Ill.	25.52
William Kerr, Ansensburg, O.	10.94
CONTINENTAL TRUST CO., PGH., PA. (Now Peoples-Pgh. Trust Co.)	
Ida A. Clark, in tr. for Thomas Kellington, unknown	28.03
W. F. Seitzinger, Carrick, Pgh., Pa.	16.56
George P. Thomas, Glenshaw, Pa.	241.85
C. W. Sowers or K. M. Wolfe, unknown	159.04
DORMONT SAVINGS & TRUST CO., DORMONT, PA.	
Mildred G. Nesbit, King Edward Apt., Pgh., Pa.	17.50
EAST PITTSBURGH SAVINGS & TRUST CO., PGH., PA.	
August Rieck, 249 Wilbur Ave., Turtle Creek, Pa.	410.00
Chas. Lawer, unknown	40.00
Anasti Theodor, Detroit, Michigan	40.00
J. W. Thomas, Adm., Bald Eagle, R. D., Pa.	137.53
E. M. Tracy, 714 Rebecca Ave., Wilkinsburg, Pa.	45.00
Robne Atanasoff, 633 Braddock ave., Pgh., Pa.	15.00
Clarence A. Bush, 7750 Baxter st., Pgh., Pa.	17.25
Joseph A. Goodworth, 218 Park ave., Pgh., Pa.	19.33
Chas. Cresk, unknown	20.00
Mrs. Margaret McKeag, 316 Beech st., E. Pgh., Pa.	10.00
A. H. Snyder, unknown	14.42
Tal Tada, deceased	64.27
W. A. Laschinger, 4817 Bayard St., Pgh., Pa.	25.60
FARMERS AND MECHANICS BANK OF SHARPSBURG, SHARPSBURG, PA.	
Jos. Urso, 302 13th St., Sharpsburg, Pa.	16.70
FIDELITY TRUST CO., PGH., PA.	
A. A. Kilton, Chamber of Commerce Bldg., Pgh., Pa.	89.52
Mrs. Mary M. Wooley or Sarah H. Campbell, Unknown	30.60
W. L. Smith, So. Lake Weir, Fla.	12.38
FOURTEENTH STREET BANK, PGH., PA.	
Edward J. Edwards, Library, Pa.	10.00
Jennie Hoop, Dorchester, Va.	19.78
Charles Keller, 29 S. 12th St., Pgh., Pa.	10.00
HAZELWOOD SAVINGS & TRUST CO., PGH., PA.	
John O'Donnell, Unknown	67.19
Monongahela River Connecting Railroad Co. Bonds—Owners Unknown	2,300.00
HILL TOP SAVINGS & TRUST CO., PGH., PA.	
Isaah Coltin, Unknown	41.00
IRON AND GLASS DOLLAR SAVINGS BANK OF BIRMINGHAM, PGH., PA.	
H. L. Rolfe, Jr., Unknown	61.87
Mrs. Minnie West, 133 16th St., S. S., Pgh., Pa.	19.79
Henrietta Smith, Tr. for Katie Herpisch, Unknown	26.42
MANCHESTER SAVINGS BANK & TRUST CO., PGH., PA.	
Wm. Jos. Plower, Pvt., Co. A, 166th Inf., A. E. F., Unknown	450.20
Tony Hoeffle Est., Alois Wenger, Ex., Ross Twp.	83.85
Mrs. Emma Kirk, 49 Kendall Ave., Bellevue, Pa.	46.54
Mike Kriksstous, 1421 Hamlin St., Pgh., Pa.	10.00
Thos. H. Porter, St. Petersburg, Fla.	17.40
May A. Waldschmidt, Glenshaw, Pa.	18.70
PEOPLES-PITTSBURGH TRUST CO., PGH., PA.	
Margaret T. Carney, Hotel Schenley, Pgh., Pa.	10.49
Mrs. Norman H. Clark, 5702 Jackson St., Pgh., Pa.	50.00
Mrs. J. E. Gardner, 15 Boquet St., Pgh., Pa.	82.60
C. David R. Ingalls, Stevenson and Locust St., Pgh., Pa.	82.09
John Kirsch, 3407 Bates St., Pgh., Pa.	30.00
Ed. J. Moore, Special, Unknown	58.00
A. A. Robach, University of Pgh., Pgh., Pa.	71.06
Mrs. Eliz. Wirling, 605 Wilmot St., Pgh., Pa.	100.39
Mrs. Fanny M. Williams, Unknown	66.01
Alfred Jessup, 50 Jones St., Ingram, Pa.	35.00
Mrs. Delphine Adams, in tr. for Raymond, 57 Union Ave., Ingram, Pa.	21.88
Ida M. Dudgeon, 151 Sprague Ave., Bellevue, Pa.	49.73
Ida M. Dudgeon, in tr. for Walter Ross, 151 Sprague Ave., Bellevue, Pa.	27.48
Alfred Travis, in tr. for John, Larimer, Pa.	17.36
Mrs. Rebecca Smith, 619 Ivy st., Pgh., Pa.	176.61
Laura F. Lewis, in tr. for Elizabeth, 826 Amberson Ave., Pgh., Pa.	85.15
Joseph T. Thirkell, Highland Ave., Pgh., Pa.	18.28
Albert Sallach, 101 E. Genessee St., Pgh., Pa.	11.05
Paul Ernest Sacks, 528 Beechwood Ave., Carnegie, Pa.	16.63
Mrs. Marie Maxwell, in tr. for Mary Louise, 1205 Pineridge St., Pgh., Pa.	12.65
Philip Henry Cabell, Charles and Wylie Ave., Pgh., Pa.	12.65
Frederick M. Sutter, 1000 Kingsington Rd., Grosse Point Park, Mich.	306.58
Mrs. Bridget McEldowney, in tr. for Mary Louise Goodwin, 3025 Mary St., S. S., Pgh., Pa.	17.29
Theo. C. Brinstetter, 138 Charles St., Pgh., Pa.	13.10
John Murphy, 8 Augusta St., Pgh., Pa.	17.88
Mrs. Fannie Bonar, 517 Gettysburg St., Pgh., Pa.	15.39
Alexander Anies, 1103 Webster Ave., Pgh., Pa.	12.64
Mrs. Leonora B. Minnemeyer, in tr. for Jos. Bernard Edw. Gloeckler, 6712 Park Blvd., Wildwood Crest, N. J.	25.55
Geo. H. Hall, 5811 Hays Ave., Pgh., Pa.	20.48
Herman A. Gelbke, 39 E. Robinson St., Pgh., Pa.	87.96
Mrs. Alice Hosley Conn, in tr. for Marion Lorrine, 6149 Phillips Ave., Pgh., Pa.	14.36
PEOPLES-PITTSBURGH TRUST CO., PGH., PA. (Dollar Savings & Trust Branch)	
Mrs. Ira A. K[illegible], Glenwood, Pa.	17.40
Geo. F. Hambright, 2024 N. Diamond St., Pgh., Pa.	13.00
Florence Coughrand, 1407 Federal St., Pgh., Pa.	16.00
Mary A. Kennedy, 2800 Perrysville Ave., Pgh., Pa.	20.00
Carrie Gould Beasley (trustee), 3230 East St., Pgh., Pa.	15.00
Martha Henderson, trustee, 524 Lacock St., Pgh., Pa.	12.45
Albert W. Heyl, 3638 East St., Pgh., Pa.	17.00
Mrs. C. S. Peery, 435 Rising Main St., Pgh., Pa.	19.12
Mrs. C. S. Peery, 435 Rising Main St., Pgh., Pa.	11.45
Kate Mill, 25 Overlook St., Pgh., Pa.	32.56
J. J. Thornton, Trustee, Federal St., Pgh., Pa.	13.13
Minnie Hayden, 415 Bohemian St., Pgh., Pa.	17.40
L. A. Hummel, Perrysville Ave., Pgh., Pa.	148.13
Lizzie Kirschner, Freeport, Pa. (Armstrong Co.)	22.58
R. C. Headley, 3638 Norwood St., Pgh., Pa.	13.21
Frank C. McCrory, 214 W. Ohio St., Pgh., Pa.	230.47
Chas. Nyman, Brighton Rd., Pgh., Pa.	17.29
Miss J. Adams, 21 Herron Ave., Emsworth, Pa.	15.65
G. W. Morrison, 614 W. North Ave., Pgh., Pa.	17.96
Nellie Reschke, 229 Voegtly St., Pgh., Pa.	17.25
J. M. Taylor, Unknown	18.64
Belle Miller, Unknown	174.01
PEOPLES-PITTSBURGH TRUST CO., PGH., PA. (East End Branch)	
James L. Adams, 6600 Bayard St., Pgh., Pa.	66.97
Anna E. Adams, Admx., 3140 Avalon St., Pgh., Pa.	40.34
Agnes Baker, Patton, Pa.	45.00
J. R. Barbarita Co., 1214 Market St., Pgh., Pa.	20.54
Katherine J. Baxter, 209 South Highland Ave., Pgh., Pa.	14.84
James G. Black, 211 Wallace Bldg., Pgh., Pa.	50.00
Anna B. Johnson Blair, 503 Winfield St., Pgh., Pa.	30.00
J. F. Burke, 1384 Montezuma St., Pgh., Pa.	18.50
J. R. Burley, 5528 Forbes St., Pgh., Pa.	21.00
Maggie L. Carroll, 1309 Lincoln Ave., Pgh., Pa.	10.70
Ella F. Cunningham, 513 Shady Ave., Pgh., Pa.	30.77
Louise D. Eaton, 515 North Euclid Ave., Pgh., Pa.	30.40
L. Hahn, 114 South Beatty St., Pgh., Pa.	12.01
John T. Hanan, 214 Stockton Ave., Pgh., Pa.	19.88
Charles E. Hard, 4123 Howeler St., Pgh., Pa.	11.78
Thomas L. Jefferson, 5444 Rural St., Pgh., Pa.	25.00
George F. Kerr, 6338 Frankstown Ave., Pgh., Pa.	118.31
L. M. Leyman, 6338 Penn Ave., Pgh., Pa.	13.98
Gemon Logiodice, Unknown	33.79
Miss Claribel Luyster, 7824 Kelly St., Pgh., Pa.	18.50
Mrs. Marion Mills, 503 South Land Ave., Pgh., Pa.	15.00
William L. Mitchell, Lyndhurst, Beechwood Blvd., Pgh., Pa.	11.73
Ellen Palmer Moore (Dec'd) care Admr., 8 Dunmoyle Place, Pgh., Pa.	58.44
Mrs. John Murray, Unknown	35.00
Joseph W. McCormick, 5901 Alder St., Pgh., Pa.	12.00
Nancy C. McCoy, 6354 Marchand St., Pgh., Pa.	111.25
Sada A. McCrory, 211 South Millvale Ave., Pgh., Pa.	25.00
C. F. McMurray, Penn and Frankstown Aves., Pgh., Pa.	60.34
Eleanore O'Connell, 5720 Solway St., Pgh., Pa.	20.17
C. Pakndri, 600 Larimer Ave., Pgh., Pa.	18.88
Mrs. Annie Phillips, 42 Topnage St., Pgh., Pa.	15.00
Delia Phillips, 1090 Shady Ave., Pgh., Pa.	48.00
Pittsburgh & Clarion Coal Co., Kittanning, Pa.	48.13
Edward R. Ramsey, 6317 Broad St., Pgh., Pa.	13.99
Ida P. Ritchie, Unknown	11.19
Alberta Rittman, Unknown	12.80
Rubin & Bennett, 6315 Frankstown Ave., Pgh., Pa.	61.21
Jessie Schaler, 637 Collins Ave., Pgh., Pa.	15.00
G. J. Sheehan, 302 Hiland Bldg., Pgh., Pa.	10.49
Specialty Envelope Co., Unknown	14.82
George Strasling, Unknown	200.00
Elizabeth Summer, 5494 Hays St., Pgh., Pa.	13.50
Eva Francis Tschopik, Box 530, Pass Christian, Miss.	46.51
Ella Elkins Valentine, 615 N. Highland Ave., Pgh., Pa.	100.00
Mrs. Julia Varn Hagen, Unknown	49.68
Dorothy Vaughn, 6313 Marchant St., Pgh., Pa.	201.00
Christian J. Weber, 418 Lincoln Ave., Pgh., Pa.	10.94
L. S. Winterburn, Unknown	26.04
PEOPLES-PITTSBURGH TRUST CO., PGH., PA. (South Side Branch)	
Julia Burgwald, 7144 Lemington Ave., Pgh., Pa.	10.12
Margaret Sekinger, Unknown	21.81
Old Fort Social Club, 195 Eleanor St., Pgh., Pa.	18.41
Josef Niemica, 104 McCord St., Pgh., Pa.	18.21
A. Assai, Unknown	17.31
Anna Strawinskas, Unknown	17.28
Mrs. James Williams, Unknown	34.00
Czecho-Slovak Red Cross, Unknown	36.95
Orlando Fouse, Mgr., Unknown	26.88
Russian Orthodox Lo., Unknown	19.75
PEOPLES-PITTSBURGH TRUST CO., PGH., PA. (Terminal Branch)	
Germain Wiesman, 3340 Woodburn Ave., Cincinnati, O.	14.90
Pat O'Malley, 619 Brownsville Ave., Pgh., Pa.	34.06
PITTSBURGH TRUST CO., PGH., PA. (Now Peoples-Pgh. Trust Co.)	
W. O. Brown, 321 Kearney St., Kane, Pa.	26.80
H. C. Reed, Wolcott, Lamville Co., R. F. D. No. 1, Vermont	32.37
Almos D. Neeld, Jr., 10 Bradford Ave., Crafton, Pa.	12.12
Geo. B. Reed, Trustee Alex. B. Reed, 2nd & Latimer St., Clearfield, Pa.	18.07
PROVIDENT TRUST CO., PGH., PA.	
Annibali Beradelli, 906 Galveston Ave., Pgh., Pa.	70.00
George Meister, 1135 Spring Garden Ave., Pgh., Pa.	24.07
C. A. Morgan, Per A. M. Quadrino, c/o Frank Maddos, Victor Brewing Co., Jeannette, Pa.	49.60
John H. White Co., c/o H. C. Millman, Zelienople, Pa.	10.90
REAL ESTATE TRUST CO., PGH., PA. (Now Peoples-Pgh. Trust Co.)	
Paul O. Menke, 514 Jackson St., Pgh., Pa.	46.72
SHERADEN BANK, PGH., PA.	
Miss Mary J. Marshall, 6207 Alder St., Pgh., Pa.	10.12
SOUTH HILLS TRUST CO., PGH., PA.	
Troop 83 Boy Scouts, Pgh., Pa.	10.90
F. I. Mudecker, Pgh., Pa.	15.72
THE UNION SAVINGS BANK OF PITTSBURGH, PGH., PA.	
Mrs. May Farrington, in trust for Glenwood B. Delp, 317 Meyran Ave., Pgh., Pa.	12.26
Mrs. May Geyer, 16 E. Forest Ave., Bellevue, Pa.	10.40
Fred C. Brittam, in trust for Howard E. Brittain, Jr., 3433 Parkview Ave., Pgh., Pa.	12.38
S. E. Bramer, in trust for Cecelia Bramer, 5522 Kentucky Ave., E. E., Pgh., Pa.	19.34
Ella Lacey Hutchman, Irwin, Pa.	17.42
J. J. Fisher, 55 Elm St., Pgh., Pa.	76.02
John E. Rodgers, 65 Clyde St., Pgh., Pa.	16.30
Mrs. Sophie Irvin, 1010 McCleary St., McKeesport, Pa.	81.48
Miss Dorothy Beck, in trust for Irwin Beck, 12 Argentine Place, Pgh., Pa.	10.36
Est. of Charlotte L. McKinney, Dec'd., Eva E. McKinney, Admx., 54 Parkview Ave., Pgh., Pa.	24.53
Afro-American Women's Charitable Association of Pittsburgh, 626 Morgan St., Pgh., Pa.	11.60
Kyriaco S. Revidis, 605 Wylie Ave., Pgh., Pa.	536.21
O'Brien Bristol, 512 Vallejo St., Pgh., Pa.	10.23
F. C. Lee and Y. G. Jack, 503 Second Ave., Pgh., Pa.	56.43
Mr. Lorenz Miller, Bruceton, Pa.	214.06
Mary Brown, 2237 Mayhorn St., Pgh., Pa.	10.17
Dorothy Folpe, 704 Wylie Ave., Pgh., Pa.	10.00
Harold Allen, Unknown	12.26
Amber G. Armstrong, 1618 Frick Bldg., Pgh., Pa.	20.00
Ivan Bielek, Editor, 525 4th Ave., Pgh., Pa.	11.71
Rev. D. Bukorovick, 103 S. 16th St., S. S., Pgh., Pa.	12.00
Nicclaos Gabrilakis, 2025 Beaver Ave., Pgh., Pa.	10.00
Yee Gee, 507 Second Ave., Pgh., Pa.	45.43
Olaf M. Hammer, 734 3rd St., Oakmont, Pa.	11.04
Beth J. Kimber, 23 White Way, Crafton, Pa.	25.00
Chas. E. Lefebvre, 604 Frick Bldg., Pgh., Pa.	12.35
Aaron Harry Levy, Gen'l. Delivery, California, Pa.	11.80
Irene Morris, 1503 Dormont Ave., Pgh., Pa.	27.87
Pgh. Women's Sec. Navy League of U. S., 517 Grant St., Pgh., Pa.	37.97
F. L. Ranko, 413 Grand St., Pgh., Pa.	12.00
Kurt Liederer, 1905 Forbes St., Pgh., Pa.	10.19
Hettie R. Sanford, 316 Forest St., Avalon, Pa.	18.74
Spiro Sanas, Box 27, Clairton, Pa.	10.00
A. Susman, 800 Penn Ave., Pgh., Pa.	14.76
W. G. Johnson, 1406 Wylie Ave., Pgh., Pa.	12.65
Mrs. Sarah Masterson, 5017 Second Ave., Hazelwood, Pa.	24.75
Luella Williams, 5138 Breedshill St., Pgh., Pa.	12.00
UNION TRUST CO. OF CLAIRTON, CLAIRTON, PA.	
Frank Novelli, Blair Station, Pa.	36.35
Harriett Howell or B. C. Howell, Wilson, Pa.	16.81
UNION TRUST CO. OF PITTSBURGH, PITTSBURGH, PA.	
Cressie R. Campbell, Unknown	10.49
Wilbert F. Davis, Unknown	136.24
P. E. Edwards, Unknown	15.48
Benjamin L. Hirschfield, Unknown	18.18
Walter R. Sleeman, Unknown	15.60
WILKINSBURG BANK, WILKINSBURG, PA.	
L. Chu, 422 Center St., Wilkinsburg, Pa.	32.55
Mrs. E. K. Ireland, 7312 Penn Ave., Pgh., Pa.	50.78
Estella Mallonee, 572 Coal St., Wilkinsburg, Pa.	42.68
H. R. Mason, Penn Air, Pa.	18.25
Edward J. Stubbs, care Edgewood Club	30.83
A. C. or W. T. Webb, 702 Johnston St., Wilkinsburg, Pa.	12.18
Harry L. White, 6660 Northumberland St., Wilkinsburg, Pa.	19.58
JOSEPH N. MACKRELL, CLERK OF THE ORPHANS' COURT FOR ALLEGHENY COUNTY, PGH., PA.	
Est. of William Getsinger, Dec'd. Heir: Elmer Getsinger, Unknown	19.90

SOMEONE wants your property. Many people are anxious to find a house to rent. Have you placed an Ad in the Rental Columns?

AUSTIN DEFEATS SHIELDS IN DAVIS CUP SINGLES

JAMES J. LONG'S SPORTS COMMENT

Bue Home Brace Typical. Road Slumps Kill Chance. Rivals Better Travelers. • **Vance Deal Investigated. Giants Seeking Timber. Trojans Know Pitt Style.**

It was typical Pirate baseball that showed the Pittsburgh club taking a big brace as soon as it got back to the home grounds after a sorry trip, with Bill Swift pitching a shutout for the first time this season and the team as a whole playing like league leaders in trouncing the St. Louis pennant contenders. If the Bucs while on the road could perform reasonably close to their home standards, they still would have a flag chance today instead of being out of the running. Vastly superior traveling form is the factor that has enabled the Giants, Cubs and Cards to distance the Picaroons.

Bill Swift

At Forbes Field, the Traynors have won 27 games against 17 defeats, a percentage of .611. That's a better record than the Cards have made at home, practically as good as the mark of the Cubs, and surpassed only by that of the Giants. It's to a home clean-up that the Terrys owe their flag lead, as they have won 36 out of 48 games at the Polo Grounds, or three out of every four, for a percentage of .750. The Cubs have won 29 and lost 17 at home, and the Cards have won 27 and lost 17. The road has been the undoing of the Pirates, as in sharp contrast to the .611 ball they have played here, they have won only 16 games out of 45 abroad, a percentage of only .356. All of the three other clubs have a traveling balance on the right side, the Cubs having won 27 and lost 19 abroad, the Cards having won 28 and lost 19, and the Giants having won 24 and lost 22.

LANDIS LOOKS INTO TRANSFER OF VANCE

The shifting about of more than 40 ball players between the St. Louis and Cincinnati clubs in the National League during the last three years caused fans on the outside to wonder at the apparent closeness of the existing business relations. As far as the public was informed, the repeated transfers of athletes from one club to the other brought no investigation by the powers of organized ball, but the latest shift, in which Pitcher Dazzy Vance was sent back to the Cardinals by the Reds, appears to have been an exception.

Commissioner K. M. Landis has called Branch Rickey on the carpet to explain the circumstances of the deal. It is said that the judge's curiosity was aroused by the fact that in the papers covering the transfer, and filed with him for his approval, there was no mention of any consideration having passed between the clubs. Landis wants to know specifically how much the Cards paid for Vance, or how, if they didn't pay anything, the deal was worked out. Rickey may have a sound explanation to offer, but on the surface the transaction suggests strongly the loaning of a player, which baseball law strictly prohibits.

PLAYER MAY BE ADDED TO GIANT SQUAD

Bill Terry is taking no chances that might cause the pennant to slip away from the Giants, and is determined to strengthen his forces wherever possible. When Pitcher Adolfo Luque failed to appear at the Polo Grounds this week in his familiar role of batting to the New York players in infield practice, it developed that Terry had sent him on a scouting trip. Somebody on the Albany club was to be sized up, it was said, and the published guesses as to the man to be inspected mentioned Freddie Sington and Walter Powell, outfielders, and Pitcher Cy Blanton. The last name will give Bill Benswanger a laugh, as Blanton happens to be Pirate property and a fine prospect for next year.

Freddie Sington

One New York view is that Sington is the player whom Luque was sent out to inspect. Sington is the Jewish athlete who first won fame as a football player for University of Alabama, having been chosen as all-America tackle in 1930. Since he entered professional baseball in 1931 he has been making steady progress, and this year his slugging has been very impressive. But like Powell, Sington is owned by Washington, and just how Terry expects to get him is not very clear.

PITT SYSTEM KNOWN TO MANY TROJANS

It would be hard to imagine a more unseasonable subject than football in weather of the present scorching type, but not only are they going ahead with arrangements for the all-star game at the World Fair in Chicago on August 31, but a bulletin from the University of Southern California forces on the attention of perspiring local fans the big game which the Trojans will play with the Panthers at the Pitt Stadium on October 13, the show game of the local season.

The bulletin gives a list of eligible players showing that the Trojan squad will include no fewer than 17 members of the varsity aggregation that gave Pitt that sadly remembered 35-to-0 walloping in the Rose Bowl on January 2, 1933. Ordinarily, the lineup of a college football team changes greatly from year to year, but in this case Coach Howard Jones is going to have left over plenty of gridders who were sophomores in the 1932 season and who know the Pitt system of play first hand.

WARBURTON AND OTHER STARS HOLD OVER

Headed by the great Scooter Warburton, the list of Southern California stars who will be facing Pitt for the second time includes also Julius Bescos, a reserve two seasons ago but now rated the greatest pass receiver on the Coast; Cal Clemens, a gigantic blocking back; Haskell Wotkyns, who subbed for Warburton at quarter in 1932, but at present a fullback; George Lady, 235-pound tackle; Jorgenson, center; Reboin and Webb, halfbacks; Browning, end; Harper, Coughlin and Ostling, tackles; Beard, McGinley and Bardin, guards, and Matthews, quarterback.

Scooter Warburton

Against that array, Jock Sutherland will be able to call on eleven men who saw service on the last ill-fated Rose Bowl trip. Incidentally, with the exception of Capt. Doc Hartwig, Izzy Weinstock and Stan Olejnicsak, they made up Pitt's second team on that day. They are Louis Wojcihovski and Harvey Rooker, ends; Bob Hoel and Olejnicsak, tackles, the latter having been the sixth tackle used; Hartwig and Ken Ormiston, guards; Miller Munjas, quarterback; Mike Nicksick, halfback, and Weinstock and Heinie Weisenbaugh, fullbacks, by shifting Weisenbaugh to a halfback post, an experiment that has been tried, Coach Sutherland could present almost the same team that walked off the field at the close of the Rose Bowl game, while Southern California could put on the field its finishing eleven almost to a man.

SUN-TELEGRAPH SPORTS

BEST SPORTS PAGES — SATURDAY, JULY 28, 1934 — ELEVEN

Finalists In Parks Tennis Tournament

MRS. JEAN ARTZBERGER

Mrs. Artzberger, playing from West Park, perennial winner of the local public parks tennis tournament, is a finalist again today at Frick Park in the Pittsburgh Sun-Telegraph's tournament. Winner goes to National tourney. This is a Sun-Telegraph picture.

MISS ELIZABETH M'COLLIGAN

Miss McColligan, the winner of the South Park eliminations, is opposing Mrs. Artzberger for the local inter-parks tennis title this afternoon. This is a Pittsburgh Sun-Telegraph picture.

SUN-TELEGRAPH FINALS TODAY

By PAUL G. SULLIVAN

If the threat of heavy weather that lurked hereabouts throughout yesterday fails to materialize violently prior to tonight, the annual Pittsburgh Sun-Telegraph, Pittsburgh Parks tennis championships will terminate an 11-day run with title combats on the Frick Park courts on Braddock avenue, just off Forbes street, this afternoon.

The record field of 286 contenders that fared forth a week ago last Tuesday in quest of titular honors, the splendid new Sun-Telegraph challenge cups, and trips to Minneapolis as Sun-Telegraph guests and Pittsburgh delegates to the National Public Parks championships from August 13 to 19, has been reduced to almost the vanishing point.

WOMEN STARS CLASH

The women's singles wind-up, wherein Mrs. Jean Artzberger, bedecked with the municipal feminine crown since 1930, carries West Park colors into action against a new challenger, clever Elizabeth McColligan, of South, opens the program at 2:15 o'clock. Immediately after the ladies' fracas, there will follow a special exhibition battle wherein Dr. Dave and Dr. John O'Loughlin, P. A. A. stars, will either meet each other in singles or pair off with two other district club performers in a doubles affair. The man-to-man feature, in which Jimmy O'Connor, Highland hope, will continue his spectacular comeback attempt by opposing either Harry Wald, Frick ace, or Al McCabe, Olympia champion, is scheduled for 4 p. m. or a little thereafter. Award of the 36 valuable Sun-Telegraph trophies that await the winners and runners-up in every branch of the parks play will conclude the festivities.

O'Connor, former Carnegie Tech and Duquesne net ace and runner-up to Dave O'Loughlin for the 1925 Western Pennsylvania masculine singles title, entered the ultimate bracket early yesterday by virtue of 5-7, 6-0, 6-4, 6-2 decision over Joe Kristufek, South premier and McKeesport luminary, who incidentally aims to matriculate as a freshman at Duquesne next September.

WALD LEADS McCABE

Wald, first seeded contender in the tourney, and McCabe, former Wooster College court captain, were interrupted by darkness in the third stanza of their semi-final struggle last evening with Wald in front by the tally of 6-4, 11-9, 1-1. The performers were sufficiently late enough in starting to have rendered the possibility of their finishing prior to dusk a precarious one at best. The meeting was slated to be resumed from the Friday stopping point at 10 o'clock this morning.

The women's semi-finals were completed Thursday, when Mrs. Artzberger defeated Betty Recker, of North Park, 6-1, 6-3, and Miss McColligan cared for young Joy Hartman, of Olympia, 3-6, 6-1, 6-1.

DRESSEN GETS CINCY POST

NASHVILLE, Tenn., July 28.—(AP.)—Charley Dressen will leave the Nashville club of the Southern Association after today's game to go to Cincinnati as manager of the major league Reds, it has been learned from an authoritative source.

Dressen will report to Cincinnati in time to begin his managerial duties with tomorrow's game between the Reds and the Chicago Cubs at Cincinnati. He succeeds Bob O'Farrell.

No officials of the Nashville club were available last night to discuss details of the trade, which involves only players and no cash, or to say who would succeed Dressen here.

Confirmation of the deal came after Jimmy Hamilton, business manager of the Nashville club, had said late yesterday afternoon that Nashville had rejected an offer made by Larry McPhail, vice president of the Reds, to swap a group of players for Dressen. At that time Hamilton said that a proposition made by Nashville to sell Dressen to Cincinnati for $12,500 was still open.

Dressen will receive a contract with the Cincinnati club for the rest of the 1934 season and probably for both 1935 and 1936.

The new Cincinnati skipper, who is now 35 years old, began his major league baseball career with the Reds in 1924, when Cincinnati purchased him from St. Paul. His home is in Decatur, Ill.

PIRATES BUY PITCHER

The Pittsburgh Pirates this morning announced the closing of a deal whereby Pitcher Wayne Osborne, a righthander with the Mission Club, of the Pacific Coast League, becomes a member of the Bucs. Negotiations were completed late last night by Scout Bill Hinchman, who is touring the coast cities for new talent.

Osborne is 21 years old, stands six feet two and one-half inches, weighs 172 pounds and has won 13 games and lost 16.

The Pirates also have announced they have trained for the last time at Paso Robles, Cal. From now on, the Buccos will do their spring conditioning at San Bernardino, near Los Angeles. This announcement was made by President William E. Benswanger last night.

While the Buccos were on the Coast last Spring, the officials did a bit of scouting with the idea in mind of locating a new camp. San Bernardino was one of the towns that put in bids for the Buccaneers and after due consideration, the new site was selected.

The field on which the Pirates will work is located some three miles outside the city limits and has a new grandstand accomodating 5,000 fans. The Pirates have trained at Paso Robles for the past 11 seasons.

BUCS TO FACE DIZZY DEAN HERE TODAY

THE LINEUP

CARDINALS	PIRATES
Whitehead, 3	L. Waner, cf
Rothrock, r	P. Waner, r
Frisch, 1	Vaughan, s
Medwick, lf	Lindstrom, lf
Collins, 1b	subr. 1b
Davis, c	Traynor, 3
Orsatti, cf	Lavagetto, 2
Durocher, s	Grace, c
J. Dean, p	Hoyt, p

Play begins at 3 p. m.

By CHARLES J. DOYLE

The Pirates are in the second division, but the Oakland Orchard today will ring with vibrant notes suggestive of a holiday. There are at least two unusual developments concerning the impending diamond fight between the Pirates and Cardinals.

In the first place the one and only Jerome (Dizzy) Dean, in person, is all set to face the Pirates as he strives for his nineteenth success of the current campaign.

The other sidelight has to do with Secondbaseman Cookie Lavagetto, who is to be honored by the Italian-Americans of Allegheny County. No less a personage than Attorney Charles J. Margiotti, will make the speech of presentation when the 19-year-old lad receives his gift.

COOKIE MAY PLAY

Manager Pie Traynor announces he will try to make the occasion a complete success by sending Cookie to second base for the afternoon. The youngster has not been himself for several weeks and he was benched in favor of the veteran Tommy Thevenow, but Traynor will honor Lavagetto's supporters by throwing him into the battle.

The kingpin pitcher of the majors, the colorful Dizzy Dean will have to outdo Waite Hoyt to add another triumph to his long string. If Hoyt has any of the samples passed out by Bill Swift yesterday, Jerome appears to be in a little jam.

Swift gave one of the best slab performances of the year at the home of the Pirates as he mowed down the Redbird attack ruthlessly on seven hits. And while he was shutting the door in the faces of the enemy, the Pirates were according Bill just the right kind of support to get him a shutout triumph. The score was 4 to 0.

Jess Haines, grand veteran, swapped punches beautifully with Swift through seven rounds. Nary a runner had been able to get around the sacks as the Pirates came up in the seventh.

SUHR HITS TRIPLE

Suhr opened the stretch round with a triple that almost hung Rothrock on the right field stands. Traynor came through with a single and the spell was broken. Traynor slipped to third on Thevenow's hit-and-run single and Pie scored on Grace's hit. Thevenow hustled to third and registered on Swift's fly.

Suhr added the last run in the eighth with one out. Gus worked Jim Mooney for a pass and he scooted to third on Traynor's single and scored on Thevenow's long fly.

MAJOR LEAGUES

SATURDAY, JULY 28, 1934.

GAMES TODAY

(Associated Press)

Time is Eastern Daylight.

NATIONAL LEAGUE

St. Louis at PITTSBURGH, cloudy, 3 p. m.
Philadelphia at New York, threatening, 3 p. m.
Chicago at Cincinnati, clear, 4 p. m.
Brooklyn at Boston, clear, 3 p. m.

AMERICAN LEAGUE

Detroit at Chicago, clear, 4 p. m.
Cleveland at St. Louis, clear, (2), 4:30 p. m.
Boston at Washington, cloudy, (2), 3:30 p. m.
New York at Philadelphia, cloudy, (2), 1:30 p. m.

STANDING OF THE CLUBS

NATIONAL LEAGUE

*1933.	Won.	Lost.	Pct.	*GBL.
1 New York	60	31	.659	
2 Chicago	56	38	.596	5
3 St. Louis	54	38	.587	6
4 Boston	51	41	.554	9
5 PITTSBURGH	47	45	.511	13½
6 Brooklyn	46	47	.495	15
7 Philadelphia	40	51	.440	20
8 Cincinnati	36	56	.391	24

AMERICAN LEAGUE

*1933.	Won.	Lost.	Pct.	*GBL.
1 New York	61	31	.663	
2 Detroit	57	35	.620	4
3 Cleveland	56	40	.583	6
4 Boston	50	41	.552	8
5 St. Louis	48	43	.471	12½
6 Washington	43	44	.494	14½
7 Philadelphia	39	51	.433	19½
8 Chicago	37	61	.344	28½

*Standing year ago today. †Games behind leader.

RESULTS YESTERDAY

NATIONAL LEAGUE

At Pittsburgh

	R.	H.	E.
St. Louis	0	7	0
PITTSBURGH	4	11	0

Batteries—Dean and Todd; Hoyt and Grace.

At New York

	R.	H.	E.
Philadelphia	3	8	1
New York	5	9	1

Batteries—Hansen, Mooney and Davis; Schumacher and Mancuso.

Other clubs not scheduled.

AMERICAN LEAGUE

Cleveland at St. Louis—rain.
Detroit-Chicago game postponed.
Other clubs not scheduled.

GAMES TOMORROW

NATIONAL LEAGUE

St. Louis at PITTSBURGH, 3 p. m.
Brooklyn at Boston (2).
Philadelphia at New York.
Chicago at Cincinnati.

AMERICAN LEAGUE

Detroit at Chicago.
Cleveland at St. Louis (2).
New York at Philadelphia.
Boston at Washington.

Chillysauce

Two shutout triumphs in two days speaks volumes for the fighting spirit of the Buccos. There is no doubt that the Pirates are hustling for Pie, regardless of what you hear.

Larry French, in recording his great victory in Philly Thursday, pitched only 11 times to the plate, according to Jimmy Murray, radio reader, who kept a careful count of the pitches. Larry and the batsmen on five pitches in two separate rounds.

Umpire Charley Moran, officiating in the current Forbes Field series, is worried over the condition of Cy Rigler, his colleague. Moran says that Rigler has been hot in an auto speeding this week. There is a deep fear that Rigler is through.

Frank Frisch speaking:

"I feel we are not going to have considering our trouble. Joe Medwick and Lloyd Waner are too good to be on the bench, but both were hurt, and just when Bill Hallahan hits his natural pitching stride, he goes down with an injury. Our boys are hustling and that's all anybody can do."

Frisch has a feeling that Hallahan's deviation from his usually great form was the result of his great work in Luther's game.

Swift through seven rounds. Nary a runner had been able to get around the sacks as the Pirates came up in the seventh.

SUHR HITS TRIPLE

Suhr opened the stretch round with a triple that almost hung Rothrock on the right field stands. Traynor came through with a single and the spell was broken. Traynor slipped to third on Thevenow's hit-and-run single and Pie scored on Grace's hit. Thevenow hustled to third and registered on Swift's fly.

Suhr added the last run in the eighth with one out. Gus worked Jim Mooney for a pass and he scooted to third on Traynor's single and scored on Thevenow's long fly.

Present, Past Champs Meet

CARL F. KAUFFMANN — CHARLEY FERRERA

Kauffmann, local star, will be seeking his fourth and Ferrera, of San Francisco, his third National Public Links title in the tournament which gets under way over the South Park course on Monday. Kauffmann was the winner in 1927, '28 and '29, and Ferrera in 1931 and last year. This is a Pittsburgh Sun-Telegraph picture, taken at the South Park course.

BUNNY WINNER BY SCORES OF 6-4, 6-4, 6-1

BULLETIN.

WIMBLEDON, England, July 28.—(INS.)—Fred Perry won the first set of his Davis Cup match with Sidney Wood, of New York, today, 6-1. Wood, like Frank Shields, his teammate who dropped the opening match of Davis Cup play to Bunny Austin, 6-4, 6-4, 6-1, was erratic and wild.

WIMBLEDON, England, July 28.—(AP.)—Henry Wilfred (Bunny) Austin today defeated Frank X. Shields, 6-4 6-4, 6-1, to send Great Britian away to a flying start against the United States in defense of the Davis Cup.

The big American held the slightly built Austin on fairly even terms through the first two sets, leading 4-2 in game at one stage of the second, but he could not stand up against the drive the Britton loosed in the deciding set.

It was a repetition although even more crushing of their interzone final meeting in 1931 when Austin won, 8-6, 6-2, 7-5.

Shields won the toss and served first, losing the point as he hit wildly out Austin's return, and then went ahead to lose the game from 15. He was hitting every shot with everything he had, grunting audibly as he banged at some of them.

Austin held his service, running it out from 15, but Frank came back to smash across his own service at love, burning over two service aces.

Shields made a great effort to break Austin in the fourth game, carrying the game to deuce, but Bunny pulled it out at 9-7. Frank became rattled in the fifth game, going to the water cooler with the score 40-15, apparently under the impression he had won. The crowd roared as the referee called him back and had him serve again, which he did to win. Aided by a net cord shot, Frank then broke Austin in the sixth game to pull up to 3-3 in games.

HIGH WIND PREVAILS

Games went to 4-4 with the high wind whipping dust in the receiver's eyes and then Austin broke Shields in the ninth game at love as Frank sent four returns just over the baseline.

Rushing to the net behind every serve, Austin lost the first three points of the tenth game, but then steadied down to outplay Shields in the long rallies and pulled out the game from deuce and the set, 6-4, as Frank knocked the final point into the net.

Both held their initial services starting the second set, then Shields went ahead 2-1 on his own service despite two double-faults.

Piling into the net at every opportunity to kill Shield's lobs, Austin held his own service from deuce. Bunny halted the play at one point to complain of the noise the courtside fans were making.

Frank banged across three service aces to hold his service at love again lead 3-2.

SHIELDS CHEERED

A lucky net cord shot and then a superb placement which brought cheers from the crowd gave Frank a service break and the sixth game but he immediately lost his advantage as Austin broke through his service at love. Bunny then served beautifully to pull up on even terms at 4-4.

Austin again broke Shield's service in the ninth game from 15 as Frank's ground strokes lost their speed and accuracy and then went ahead behind his own service to take the second set at 6-4 as the crowd of 17,000 went wild. The final point saw a dozen brilliant exchanges before the Briton worked Shields out of position and passed him cleanly.

The match looked to be over as Austin cracked Shields' service at love opening the third set. Frank could not seem to hit any shot right.

Bunny followed his own serve to the net, where he either killed Frank's return or forced him to hit weakly into the net, but Frank came back gamely to win his own service, pulling up from love-40.

FRANK TAKES RES'T

After the third game Frank stopped to sit down a minute at the referee's chair and hold a whispered conversation with Capt. Dick Williams.

The rest and conference appeared to do little good, as Austin held his own service to lead, 3-1 in games.

Bunny then Broke Shields' service again, for the fourth time in five serves, to lead 4-1. The picture of Austin tearing into the net on nearly every shot seemed to unnerve Shields who invariably hit weak returns right in Bunny's reach for easy kills.

Pirates' Box Score

YESTERDAY'S GAME

ST. LOUIS	AB.	R.	H.	P.	A.	E.
Whitehead, 3b	4	0	2	0	1	0
Rothrock, rf	4	0	0	1	0	0
Frisch, 2b	4	0	1	1	1	0
Medwick, lf	4	0	0	1	0	0
Collins, 1b	4	0	1	8	1	0
Davis, c	3	0	0	4	1	0
Orsatti, cf	3	0	1	5	0	0
Durocher, ss	3	0	1	1	3	0
Haines, p	1	0	0	1	2	0
*Crawford	1	0	0	0	0	0
Mooney, p	0	0	0	0	0	0
Totals	33	0	7	24	7	0

PITTSBURGH	AB.	R.	H.	P.	A.	E.
L. Waner, cf	4	0	2	1	0	0
P. Waner, rf	4	0	0	2	0	0
Vaughan, ss	3	0	1	1	1	0
Lindstrom, lf	4	0	0	1	0	0
subr 1b	3	1	1	8	0	0
Traynor, 3b	4	1	2	1	3	0
Thevenow, 2b	4	1	3	3	3	0
Grace, c	3	0	1	5	1	0
Swift, p	3	0	2	0	1	0
Totals	33	4	11	21	8	0

*Crawford batted for Haines in eighth.

St. Louis	0	0	0	0	0	0	0	0	0—0
Pittsburgh	0	0	0	0	0	3	1	0	*—4

Earned runs—Pittsburgh 4.
Three-base hit—Suhr.
Runs batted in — By Traynor, Grace, Swift, Thevenow 2.
Double play—Frisch to Durocher to Collins, Suhr unassisted, Davis to Frisch, Vaughan to Thevenow to Suhr.
First base on balls—Off Haines 1 (Vaughan); off Mooney 1 (Suhr).
Hits—Off Haines, 10 hits and 5 runs in 7 innings; off Mooney, 1 hit and 1 run in 1 inning.
Left on bases—St. Louis 5, Pittsburgh 7.
Struck out—By Swift 7 (Medwick 2, Collins, Davis, Rothrock 2, Haines); by Haines 1 (Lindstrom).
Losing pitcher—Haines.
Time of game—1:50.
Umpires—Moran and Stewart.

COAST GOLFERS DISPLAY FORM IN FREE LINKS TUNEUP

MUNY ACES SET FOR TOURNEY INAUGURAL

By TOM BIRKS

Visiting golf stars trained their heavy artillery on South Park's layout again today as 162 of the contestants here for the National Public Links championship scheduled to start on Monday, played over the scene of battle.

While much interest was centered upon the play of the California players, including the Los Angeles team, Harding Cup champion, it was the doings of the San Francisco aggregation that caught the eye of the critics yesterday. Led by the defending champion, Charley Ferrara, the San Francisco team played a five-ball match. The best four scores of the team totaled 284. This doubled is 568. Last year the Angels won with 609, which gives some indication of what to expect from the San Francisco stars.

DENY MAKING THREAT

It is a well balanced team that Ferrara is leading. The defending champion himself had a 70, two under par. He had three birdies on the outgoing nine, which he negotiated in 35 strokes. He practically matched the card coming home, dropping a shot on the eleventh, and also one on the sixteenth, but he had a birdie on No. 14.

Arthur Cato, the Jap and featured member of the Seals' team, turned in a 71, 38 out and 33 coming back, one under par.

For the individual championship, Southern California is banking on Bruce McCormick, 1934 city champion of Los Angeles, and Joe Nichols, city champion of Long Beach. Nichols has been runner-up twice in the national event.

Denial was made today by representatives of the California delegations that they had threatened to withdraw from tournament because of dissatisfaction over transportation facilities and the fact that the course is not closed to non-tournament players to permit of unrestricted practice. They admitted not being entirely satisfied with conditions, but said they never had any thought of pulling out after coming so far to play.

CAMPBELL GETS 69

Scotty Campbell, of Seattle, set a new non-competitive record for the South Park course yesterday as he turned in rounds of 37-32—69, three under par. Campbell is the Canadian amateur champion and also holds the Northwestern amateur title.

This afternoon the local team will play a match with the Sacramento squad. This will be the last workout for the local aggregation.

Topping a field of more than 70 players, Mrs. Sara Fownes Wadsworth, of Oakmont, turned in a low gross score of 84 to take down top honors in the one-day tourney for women at Westmoreland yesterday.

The low gross leaders in the doubles were Miss Genevieve Bell, of Allegheny, and Mrs. Wadsworth, each having an 81.

In the low net play, Mrs. Clark Maxwell and Mrs. J. H. Throm, both of Stanton Heights, led with 70.

BELL CHAMPION AT SEABRIGHT

SEABRIGHT, N. J., July 28.—(AP.)—Berkeley Bell, of New York, continued his sensational tennis comeback yesterday by winning the Seabright singles bowl from Bryan M. Grant, of Atlanta, Ga., in a long five-set battle, 5-7, 6-7, 6-3, 2-6, 6-4.

Service aside, Bell's game was far below his play in beating Wilmer Allison Thursday in the semi-finals.

Three times in the first set, after leading, 40-0 or 40-15, he lost long deuce games and in the fourth set his errors let Grant run up a 4-0 lead. His backhand was weak.

Grant won in one respect. He fell 10 times to five sprawls taken by Bell.

The final in the women's doubles saw Helen Jacobs, Berkeley, Cal., and Elizabeth Ryan, London, England, triumphed over Mrs. John W. Van Ryn, Philadelphia, and Josephine Cruickshank, Santa Ana, Cal., 7-5, 6-3.

Miss Jacobs meets Carolin Babcock, of Los Angeles, in the women's singles final this afternoon.

SANDLOT RESULTS

CITY LEAGUE

Parmelee	5	Dormont	1
Mt. Oliver	11	Immaculate	10
Vaughans	7	Books	6

CRAFTON CHURCH LEAGUE

Methodist	4	St. Philips	3

PGH. INDEPENDENT LEAGUE

Pitcairn	5	Millikin	3

VALLEY MINERS LEAGUE

Wildwood	11	Russelton	3
Bairdford	10	Deer Creek	6

INTER-BORO LEAGUE

N. Bessemer	10	Oak Hill	3

SOUTH HILLS LEAGUE

18th Ward	7	Beechview	5
Tenn Pitt	9	Gonzales	0

NORTH SIDE LEAGUE

Ingomar	8	Allison Park	1
Gloeckner	8	Penn Highway	7
Cochrans	7	Fineview	3

GREATER PITTSBURGH LEAGUE

Vernovays	9	Resurrection	2
Stowe Cards	10	Union Printers	2

OHIO VALLEY LEAGUE

Conway	3	Leetedale	2
Freedom	9	Baden	9
Rochester	9	Beaver Falls	0

JEDNOTA LEAGUE

Duquesne	8	Homestead	2

A-K LEAGUE

Apollo	4	Leech, Olympics	3

KISKI VALLEY LEAGUE

Schenley	5	Hyde Park	1
Freeport	3	Brownstown	0
North Apollo	11	W. Leechburg	0
Pine Run	6	E. Vandergrift	2
Truxall	10	Oklahoma	4

INDEPENDENT

Edgewood	6	Williams	5
Swissvale	7	Morgans	5
Kay	7	Bankville	1
Aliquippa	22	Gulf	2

FIGHT RESULTS

At San Diego, Cal.—Sailor Jack Ward defeated Carmen Barth, 10 rounds.

At Hollywood, Cal.—Ceferino Garcia knocked out Mike Payne, 1, round; Tony Chavez and Chris Pipoda, d.

Believe It Or Not

(Reg. by U. S. Patent Office)

By Ripley

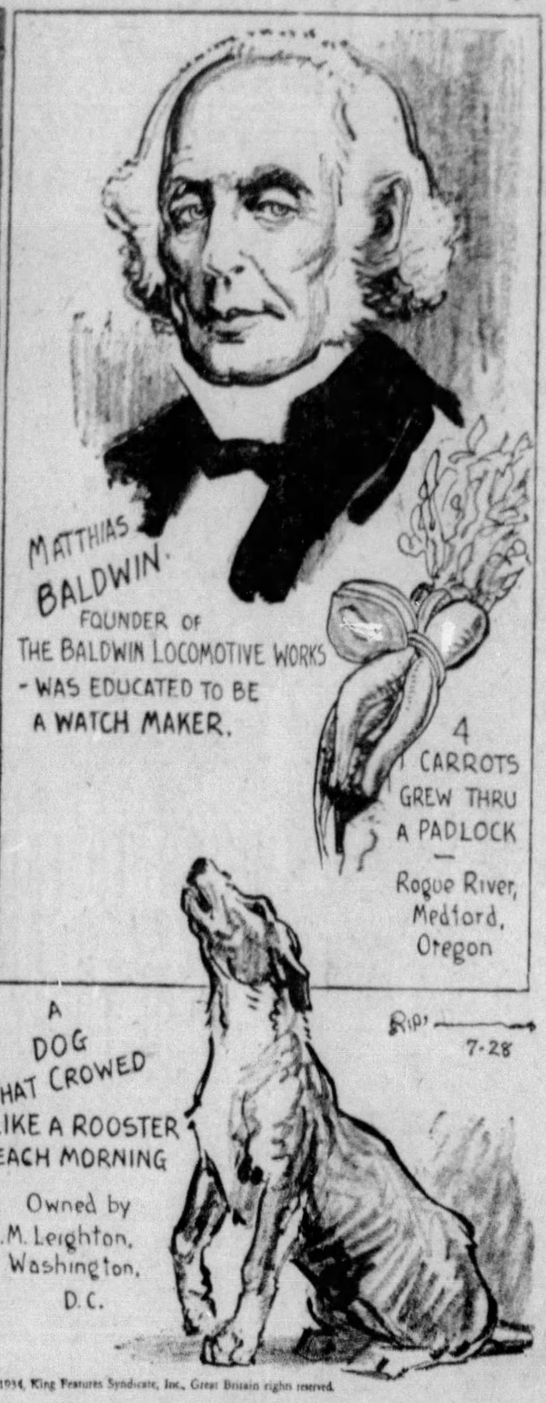
MATTHIAS BALDWIN
FOUNDER OF THE BALDWIN LOCOMOTIVE WORKS - WAS EDUCATED TO BE A WATCH MAKER.
4 CARROTS GREW THRU A PADLOCK — Rogue River, Medford, Oregon
A DOG THAT CROWED LIKE A ROOSTER EACH MORNING
Owned by R.M. Leighton, Washington, D.C.
RIP 7-28

© 1934, King Features Syndicate, Inc., Great Britain rights reserved.

EXPLANATIONS OF RIPLEY'S CARTOONS OF YESTERDAY: KANGAROOS IN TREES—Australia is indeed a land of strange animals, strange plants and paradoxes and is noted especially for its strange kangaroos. There are many varieties of these queer animals, the strangest of which is the Bennett kangaroo, making its home in the trees high above the ground and leading the same sort of life as the monkey. THE ANATOMICAL WONDER—Ed Hayes, of Mountain Air, New Mexico, started life as a semi-invalid, but, through constant effort and perseverance, has changed his physical condition to near perfection. When a small boy, it was discovered that the cartilages of his body were weak. To overcome this weakness, he worked to develop his muscle. Today he can displace his entire abdomen by raising the intestines into the chest, place his spinal column against the frontal abdominal muscles, expand one side of his chest at a time, displace his shoulder blades and collapse his entire chest. TOMORROW: THE MOURNING ROBES.

LENORE KIGHT RETAINS HER 440 TITLE

DETROIT, July 28.—(AP.)—An 18-year-old Massachusetts girl won her first national championship—the 220-yard breaststroke—and Miss Lenore Kight, brilliant aquatic star from Homestead, Pa., successfully defended her 440-yard free style crown as the National A. A. U. swimming and diving championship meet here reached the half-way mark in a four-day program yesterday.

Alice Bridges, of Whitinsville, Mass., ascended to the 220-yard title, which Mrs. Eleanor Holm Jarrett did not defend, by sprinting to a four-yard lead, which she held to the finish. In second place was Johanna Gorman, of Homestead, Pa., who made a great finish to beat Dorothy Forbes, of Camden, N. J., by less than a yard. Miss Bridge's time was 3:00.06.

The 440 event, which drew the best field of the meet thus far, was a fight from start to finish between Miss Kight and curly-headed Katherine Rawls, of Miami Beach, Fla., who swam in spite of a bad cold. Miss Kight gained a lead of four yards and made a great stretch swim to win by 12 yards.

Olive McKean, of Seattle, Wash., who Thursday took Miss Kight's 100-meters title away from her, had to be content with third place, only inches ahead of June Burr, of Miami, Fla. The time was 5:40.02.

Jane Wright, of Cleveland, won the junior girls 100-meters final in 1:15.6, with Peg Dott, Pittsburgh, second; Evelyn Rawls, Miami Beach, third, and Helen Perry, Cleveland, fourth. The summary:

200-yard backstroke — Alice Bridges, Whitinsville, Mass., first; Johanna Gorman, Homestead, Pa., second; Dorothy Forbes, Camden, N. J., third; Elizabeth Kompa, New York, fourth. Time—3:00.6.

440-yard free style—Lenore Kight, Homestead, Pa., first; Katherine Rawls, Miami Beach, Fla., second; Olive McKean, Seattle, Wash., third; June Burr, Miami, Fla., fourth. Time—5:40.2.

Junior girls 100-meters—Jane Wright, Cleveland, first; Peg Dott, Pittsburgh, second; Evelyn Rawls, Miami Beach, third; Helen Perry, Cleveland, fourth. Time—1:15.6.

220-yard free style relay—Washington A. C., Seattle, first (Brooks, Petty, Buckley, McKean); Lake Shore A. C., Chicago, second; Detroit Yacht Club, third, and Ohio Women's Swimming Association, Cleveland, fourth.

NET PLAYOFFS BILLED TODAY

Four postponed team tussles are slated for running off this afternoon as local net authorities strive valiently to terminate the Pittsburgh Tennis Association Inter-Club League campaign in spite of bad weather setbacks that wrecked several week-ends of regularly scheduled contests. Bob Lampus and his Belmont Racquet Club crew can clinch Division I honors and the Davis Keg by sweeping their home fray with University Club.

Meanwhile in Division II, Austin Famariss will attempt to lead his College Avenue force out of the last place wilderness by taking them to the domain of Bill Clardy's Westinghousers. In Division III, the Electrics, leading Emsworth by a one-match margin, will trek to the lot of their arch-rivals for a joust that inevitably will determine the champion. In the same group, Minnetonka will visit College Avenue Seconds.

Bob Madden, Pitt Freshman and University Club star, and George Soisson, diminutive sorrel-top from Connellsville, will trek to the National Junior and boys' tennis championships at Culver Military Academy the week after next as official delegates of the Pittsburgh Tennis Association.

In wind-up frays of the annual Pittsburgh Center tournament yesterday at the P. A. A., Madden and Soisson registered decisive victories, the former downing his perennial rival, Ralph Bald, of Rockwood, 6-2, 5-7, 6-4, 6-2, for the 18-year-old diadem, while the latter accounted for Richard Haase, Uniontown darkhorse, 6-2, 6-2, for 15-year laurels.

Wildman Named Redstone Director

BROWNSVILLE, Pa., July 28.—A. Parker (Bo) Wildman, Brownsville, has been named athletic director at Redstone Township High School. He succeeds Clyde Smith, of New Eagle, who goes to Indiana University as line coach this fall.

Chauncey Shives, former South Brownsville High School athletic director, will coach basketball at Redstone. He coached last year at Brownsville High School. Carl A. Aschman, Jr., California, became athletic director here when Brownsville and South Brownsville high schools were consolidated this year.

Stogies Top Yanks Despite Babe's Homer

WHEELING, W. Va., July 28.—(AP.)—The Wheeling Stogies, of the Mid-Atlantic League, yesterday beat their "big brothers," the New York Yankees, 5 to 4, in an exhibition tilt.

Walker, of the Yanks, hit a homer in the second, and Babe Ruth cracked a four-bagger in the third with one man on. The score by innings:

	R.	H.	E.
New York	0 1 2 0 0 0 1 0 0—	4	11	0
Wheeling	1 3 1 0 0 0 0 0 *—	5	9	1

Batteries—Grimes, Vanalta and Reis; Joyce, Swayvis, Baratta and Holm, McCaskill.

MEMORY TEST

TODAY'S QUESTIONS

How good is your memory of sports events, heroes and dates? Can you answer these questions?

1—How many times did Harry Greb box Tom Gibbons?

2—Who was the most famous goal kicker in Harvard's history?

3—Who was conceded to be the most accurate forward passer in recent college football seasons?

4—In which of his three winning years was Carl F. Kauffmann, of Pittsburgh, also medalist in the National Public Links golf tournament?

5—From whom did Battling Battalino win the world featherweight boxing title?

(Answers in Want Ad section Monday. See today's Want Ad section for answers to yesterday's questions.)

P.G.A. Tourney Medalist

BOB CROWLEY, OF DEDHAM, MASS. . . . LEADS FIELD

Crowley was eliminated from the Professional Golfers' Association tournament at Buffalo yesterday after having led the field in the qualifying round. The semi-finals are being played today. This is an International News Photograph Service picture.

Personalities In Softball

Johnny (Goodry) Walsko, manager of the Snubs A. C. team, of the South Side, managed to bring his team up from the cellar position into fourth place in Bracket V of the senior division in the Pittsburgh Sun-Telegraph's amateur softball tournament. The team lost its first three games and then made a spectacular comeback to win the next three. Goodry's team lost its last game by a 6-5 score to the Fort Black Community team, which lost only one game. Walsko was graduated from the South High School, where he played baseball and managed the football team.

John Walsko

It was Miss Edythe Forsythe's pitching and hitting that won the Bracket II championship of the girls' division for the Goldenson Vanities team in the Sun-Telegraph's softball tournament. She has won 20 games and lost only two this season, according to Manager Helen Kasputis. Edythe is leading the team in home runs. The Vanities played all of their softball games away from home. Play for the championship in the girls' division for the Western Pennsylvania championship will begin a week from tomorrow.

Miss Forsythe

YORK LEGION NINE WINS

READING, July 28.—(AP.)—York Juniors easily defeated Claridge yesterday, 20 to 1, in the semi-final play for the American Legion baseball championship of the state.

The winners pounded the offerings of Gerlesky, Stpenick and Speer for 18 hits, while Raffensberger gave only one hit in five innings, and Diehl, who succeeded him, likewise allowed but one safety.

Peck Corwell was the batting star with two doubles and a single.

York and Bethlehem will open the series for the title here today.

SPORTS EVENTS CARDED TODAY

BASEBALL

Pirates vs. St. Louis Cardinals, Forbes Field, 3 p. m.

(See schedules elsewhere in sports section for complete major and minor league games.)

National League — Homestead Grays vs. Baltimore, Greenlee Field, 6:15 p. m.; Chicago at Crawford Opening of Greater Pittsburgh eliminations.

American Legion junior state tournament finals (York vs. Bethlehem). Reading, Pa.

Homewood at Altoona.

TENNIS

Opening of Davis Cup challenge round (United States vs. England), Wimbledon, England.

Conclusion of Pittsburgh Sun-Telegraph inter-parks championships, Frick Park.

Pittsburgh Tennis Association inter-club League, postponed matches; first division—University Club at ; second division—College Avenue at Westinghouse. Third division—Monteiths at College Avenue. Invitation men's doubles tournament at Edgeworth Club.

Beaver Valley League—Dravo at Ambridge, College Hill at Freedom-Rochester, New Castle Mears at Beaver Falls Union Drawn, Beaver at Aliquippa, Beaver Falls Tennis Club at New Castle Tennis Club, Sewickley at Monaca.

Eastview tournament, Jamestown, N. Y.

Canadian championship tournament, Toronto.

West Virginia open tournament, White Sulphur Springs, W. Va.

Finals of Seabright tournament, Seabright, N. J.

North Carolina open tournament, Asheville, N. C.

GOLF

Professional Golfers' Association tournament, Buffalo.

Usual Saturday matches at all golf and country clubs in district and at Schenley and North and South County parks.

National Public Links tournament tuneup round at South Park.

HARNESS RACING

Grand Circuit meeting at Buffalo.

Weekly program at South Park.

SWIMMING

National A. A. U. women's swimming and diving championships, Detroit.

Annual Ohio River five-mile swim, Cincinnati.

RUNNING

Ten-mile road race, Jefferson, Mass.

TRAPSHOOTING

North Boroughs Sportsmen's Association Booster's 100 Ranch.

Royal Hobson in exhibition at South Hills Sportsmen's Association.

MOTOR BOATING

Outboard and runabout races, Herald Harbor, Md.

HORSE RACING

Arlington Futurity ($25,000 added), Arlington Park, Chicago.

Other meetings at Empire City, Rockingham, Detroit, Bainbridge and King's Park.

PICNIC

Westinghouse Foremen's picnic and games, Woodside Park.

SOFTBALL

Koppers Coal vs. U. E. Engineers, Shaler street field, 2:30 p. m.

Hornsby's Wife Sues for Divorce

ST. LOUIS, July 28.—(AP.)—Rogers Hornsby, manager of the St. Louis Browns, is being sued for divorce at Clayton by Mrs. Mary Jeanette Hornsby, his second wife.

She alleged indignities and asserted Hornsby has an ungovernable temper, is jealous, and "criticized, nagged, fretted and heckled" the plaintiff.

SCHUMACHER ROUTS PHILS

Associated Press.

If the Giants ever need anything to bolster their pride, beyond their record of winning the world championship last season, they can pick on a strictly "home-made" pitcher, young Hal Schumacher, of Dolgeville, N. Y.

This husky young right-hander, only 22 years old now, came directly to the Giants from St. Lawrence University in 1931 and except for a short time spent with Bridgeport in the Eastern League that year has been developed into one of the circuit's leading pitchers while wearing the Giant uniform.

Standing second only to Dizzy Dean, of the Cardinals, in the records, Schumacher pitched his fifteenth victory of the season as compared to five defeats when he set the Phillies down with seven hits yesterday to win, 6 to 3. In the course of the afternoon he registered six whiffings, gave only one walk, and saw two of the runs the Phils put over score on Johnny Moore's homer in the eighth.

The second-place Cubs were idle and the third-place Cardinals took a 4-to-0 whitewashing from the reviving Pirates. As a result, the Giants' lead was increased to three games over the Cubs and five over the Cards.

KOPPERS FACE ENGINEERS

TOURNEY SCORES

SENIOR DIVISION

Bracket IV

Elizabeth Prod.	10	Ardmore Gardens	4
*Book Shoe	9	Colored Giants	0

Bracket V

Commercials	8	Fort Black Comty.	4

Bracket VI

Adams	7	Helm and Turner	1

Bracket VII

Morgan Blue B.	7	Champion Coal	5
Hungry 9 Club	6	Champion Coal	1

GIRLS' DIVISION

Bracket I

W. Newton Schol.	8	Brown Buddies	2
*W. Newton Schol.	9	Young Yugo-Slav	0
*W. Newton Schol.	9	Merediths	0

EXHIBITION GAME

Snubs A. C.	15	C. J. Wahls	6

*Forfeit.

By PHIL GRABOWSKI

The Koppers Coal and the U. S. Engineers teams will meet today in a Bracket I game of the senior division for the right to get into the playoffs of the Pittsburgh Sun-Telegraph's Western Pennsylvania amateur softball tournament. Each team has won five games and lost two. The game will be staged on the Shaler street field, off the Sawmill Run boulevard, at 2:30 o'clock.

Either Claus J. Olfe or George Schurr will get the call for the pitching assignment. Carl Lovitt is slated to pitch for the Engineers and Don Sullivan will receive him.

Due to injuries suffered by several of the players, the Hunzeker Radiators forfeited their scheduled game to the Campbell Lunch Shamrocks. This game gave the Shamrocks the Bracket III of the senior division championship. The contest was to be played today.

Irving Brenner, former Duquesne University basketball star, registered his sixth consecutive win as the Commercial Garage softballers defeated the Fort Black Community Club, 8 to 4, at Washington Park yesterday for the Bracket V championship of the senior division.

The Commercials took the lead in the third inning, when they collected six straight hits to score five runs. They added two more markers in the next inning. Fort Black tallied its first run in the fifth, when Weir singled to score Fred Crum. The Blacks rang up two more runs in the sixth, while the winning team registered another count in its half of the same inning. The losers scored their last run in the seventh.

SOFTBALL SLANTS

The Elizabeth Produce team won the championship of Bracket IV of the senior competition by defeating the Ardmore Gardens, 10 to 4. This victory marked the Produce team's seventh consecutive win.

It was Shortstop Smith's hitting that brought victory to the E. J. McAvoys as they downed the Dragons, 12 to 6, in a Bracket V game of the senior division. The McAvoys scored their triumph in the last inning when they tallied six times. Smith collected two triples and a home run to carry off the batting honors.

Manager Johnny Weinheimer's team, which finished its softball schedule won two games and lost five. The team got off to a bad start and could not get back into a winning stride.

The Hungry 9 Club added the Champion Coal to their list of victims as they won, 6-1, in Bracket VII of the senior class. The team has qualified for the playoffs. The Morgan Blue Birds also defeated the Champions, 7 to 5, in the same bracket.

MINOR LEAGUES

GAMES TODAY

AMERICAN ASSOCIATION

Louisville at Toledo.
Indianapolis at Columbus.
St. Paul at Milwaukee.
Minneapolis at Kansas City.

INTERNATIONAL LEAGUE

Toronto at Albany.
Rochester at Baltimore.
Montreal at Syracuse.
Buffalo at Newark.

SOUTHERN ASSOCIATION

Chattanooga at Atlanta.
New Orleans at Little Rock.
Birmingham at Memphis.
Knoxville at Nashville.

PACIFIC COAST LEAGUE

Hollywood at Mission.
San Francisco at Los Angeles.
Portland at Sacramento.
Seattle at Oakland.

NEW YORK-PA. LEAGUE

Hazleton at Binghamton.
Williamsport at Elmira.
Harrisburg at Wilkes-Barre.
Reading at Scranton.

MID-ATLANTIC LEAGUE

Huntington at Johnstown.
Zanesville at Wheeling.
Beckley at Dayton.
Springfield at Charleston.

PENN STATE ASSOCIATION

McKeesport at Jeannette.
Greensburg at Charleroi.
Monessen at Washington.

STANDING OF THE CLUBS

AMERICAN ASSOCIATION

	W.	L.	Pct.		W.	L.	Pct.
Minneaps.	58	42	.580	Columbus	48	48	.500
Louisville	49	41	.544	St. Paul	46	50	.479
Indianaps	51	45	.531	Kan. City	44	53	.454
Milwaukee	50	48	.510	Toledo	44	54	.449

INTERNATIONAL LEAGUE

	W.	L.	Pct.		W.	L.	Pct.
Newark	64	39	.621	Montreal	51	51	.500
Toronto	61	42	.592	Buffalo	48	55	.466
Rochester	59	45	.567	Syracuse	42	59	.416
Albany	51	48	.515	Baltimore	30	67	.309

SOUTHERN ASSOCIATION

	W.	L.	Pct.		W.	L.	Pct.
N. Orleans	15	9	.625	Birm'gham	10	14	.417
Memphis	18	11	.621	Little Rock	11	14	.440
Nashville	15	13	.577	Chatt'nga	9	14	.391
Atlanta	15	13	.536	Knoxville	10	16	.385

PACIFIC COAST LEAGUE

	W.	L.	Pct.		W.	L.	Pct.
S. Francis.	21	12	.636	Seattle	18	15	.545
L. Angeles	20	13	.606	Oakland	16	17	.485
Hollywood	19	14	.576	Sacram'to	10	22	.312
Missions	18	14	.563	Portland	9	24	.273

NEW YORK-PA. LEAGUE

	W.	L.	Pct.		W.	L.	Pct.
Williamsport	14	9	.609	Elmira	11	13	.458
Wilkes-Ba	15	10	.600	Reading	10	13	.435
Harrisb'rg	11	8	.579	Scranton	10	14	.417
Hazleton	12	13	.480	Binghamton	10	13	.435

MID-ATLANTIC LEAGUE

	W.	L.	Pct.		W.	L.	Pct.
Zanesville	14	3	.824	Huntington	8	9	.471
Charleston	9	7	.563	Springfield	8	10	.444
Johnstown	10	8	.556	Beckley	7	9	.438
Dayton	9	9	.500	Wheeling	4	14	.222

PENN-STATE ASSOCIATION

	W.	L.	Pct.		W.	L.	Pct.
McKeespt.	12	6	.667	Washington	8	11	.421
Greensb'rg	11	6	.647	Jeannette	8	11	.421
Monessen	10	9	.526	Charleroi	6	12	.333

RESULTS YESTERDAY

AMERICAN ASSOCIATION

	R.	H.	E.
St. Paul	1 1 1 0 0 0 0 0 3—	6	11	1
Milwaukee	5 0 0 3 0 1 0 1 *—10	15	3

Batteries—Claset, Judd and Fenner; Polli and Susce.

	R.	H.	E.
Minneapolis	1 0 0 1 0 0 0 0 2—	4	7	1
Kansas City	0 1 0 0 0 0 2 0 0—	3	12	0

Batteries—Chapin, Tauscher, Ryan and Hargrave; Fullerton, Page and Brenzel.

	R.	H.	E.
Indianapolis	0 0 1 0 1 0 0 0 1—	3	10	0
Toledo	0 0 0 0 2 0 0 0 0—	2	8	1

Batteries—Chamberlain and Riddle; Sundra and Desautels.
Other clubs not scheduled.

INTERNATIONAL LEAGUE

	R.	H.	E.
Buffalo	0 0 0 0 0 3 1 0 5—	9	12	0
Albany	1 0 0 0 1 0 1 0 0—	4	13	3

Batteries—Connally, Wilson, Lisenbee and Spencer; Herring, Milligan, Filley, Blanton and Klumpp.

	R.	H.	E.
Toronto	0 0 1 1 0 0 5 0 0—	7	16	1
Syracuse	0 0 0 3 0 1 3 0 0—	5	8	2

Batteries—Schott, Lucas and Heving; Coombs, Merena and Cronin.

	R.	H.	E.
Rochester	0 0 0 0 0 2 0 1 0—	3	9	0
Newark	2 1 2 0 0 1 0 0 *—	6	11	0

Batteries—Kaufmann, Smith, Michaels and Florence; Brown, Tamulis, Makosky and Kies.

FIRST GAME

	R.	H.	E.
Montreal	0 0 0 1 1 0 0 2 1—	5	9	1
Baltimore	1 1 4 3 4 2 0 0 *—14	14	2

Batteries—Castleman, Collier and Henline; Melton and Atwood.

SECOND GAME

	R.	H.	E.
Montreal	0 0 0 0 0 0 0 0 0—	0	3	1
Baltimore	0 4 0 2 3 1 *—	10	10	1

Batteries—Kimsey and Reiber; Richmond and Atwood. (Seven innings by agreement).

SOUTHERN ASSOCIATION

Little Rock	7	New Orleans	1
Memphis	4	Birmingham	3
Chattanooga	7	Atlanta	4
Nashville	3	Knoxville	2

PACIFIC COAST LEAGUE

Seattle	6	Sacramento	3
Hollywood	5	Missions	4
Portland	4	Oakland	3
Los Angeles	7	San Francisco	3

NEW YORK-PA. LEAGUE

Hazelton	6	Elmira	2
Binghamton	7	Williamsport	1

Other games postponed—rain.

MID-ATLANTIC LEAGUE

	R.	H.	E.
Huntington	0 0 0 1 0 0 4 0 0—	5	9	3
Johnstown	3 0 0 0 0 0 1 0 0—	4	8	3

Batteries—Heist and R. Thomas; Smith, Bream and Mackie.
Zanesville-Wheeling not scheduled.
Other games postponed—rain.

PENN STATE ASSOCIATION

	R.	H.	E.
Greensburg	0 0 0 0 0 2 0 2 2—	6	13	2
McKeesport	0 0 2 0 1 0 1 1 1—	6	9	0

Batteries—Hurley, McLean and Kucera; Ifft and Mackey.

	R.	H.	E.
Charleroi	0 0 0 0 0 1 0 0 0—	1	4	0
Washington	0 0 0 0 1 0 0 0 4 *—	5	10	1

Batteries—Dobens, Lee and Parker; Wills and Tuckey.

	R.	H.	E.
Jeannette	0 0 1 2 1 0 0 0 0—	4	9	2
Monessen	0 1 0 4 0 0 0 3 *—	8	9	2

Batteries—Counts and Roettle; Smith and Laskowski.

MATCHES ON AIR

The resume of the Davis Cup matches will be broadcast by WCAE today, Monday and Tuesday at 1:15 p. m. each day.

Major League Run Scoring For Week

NATIONAL LEAGUE

Club.	S.	M.	T.	W.	T.	F.	S.	Tls.
PITTSBURGH	12	2	0	...	6	4	...	24
Brooklyn	16	3	3	...	6	...	...	28
St. Louis	9	6	0	...	10	...	...	25
Boston	6	2	4	8	5	...	...	26
New York	2	5	12	...	8	6	...	30
Cincinnati	1	4	3	4	12	...	...	24
Philadelphia	6	8	9	...	3	8	...	26
Chicago	5	8	6	...	3	...	...	22

AMERICAN LEAGUE

Club.	S.	M.	T.	W.	T.	F.	S.	Tls.
Philadelphia	9	11	6	5	...	...	...	29
Detroit	17	7	6	7	2	...	...	39
New York	23	5	2	5	8	...	...	38
Chicago	4	5	4	4	8	...	...	26
Cleveland	10	9	10	8	...	...	...	37
Boston	7	2	3	9	11	...	...	32
Washington	6	11	1	0	0	...	...	18
St. Louis	4	2	4	4	1	...	...	15

Honus Says:

By HONUS WAGNER,
Former Star, Now Coach of Pirates.

To the Sports Editor:

Recently I yelped in this space because people always talked about the weather when they couldn't do anything about it anyway. But, you know, I've been thinking and I know that this talk about the weather that has been going on for a couple of thousand years may get somewhere after all. Take this last hot spell. I bet you in 25 or 40 years from now there won't be a single house that won't be without a cooling device of some kind. It has just started and you can expect pretty fast progress from now on.

Honus Wagner

Regards,
HONUS WAGNER.

P.G.A. TOURNEY NEAR FINAL

BUFFALO, July 28.—(AP.)—Denny Shute, playing brilliant golf, his tee shots booming out onto the fairways add his irons clicking magnificently, takes on Craig Wood, of Deal, N. J., in one of the semi-final matches in the Annla Professional Golfers' Association championship tournament over the Park Club course here.

The fact that Shute has been playing such fine golf is the reason why the gallery has established him as the favorite for the title which Gene Sarazen dropped Thursday.

Shute has hung up a competitive record of some sort by shooting 98 holes in match play in 28 under par. The answer to that is his putter. In 34 holes against Ky Laffoon on Thursday he used his putter 48 times.

The Wood-Shute match is a repetition of their playoff for the 1933 British open championship, which Shute eventually won by five strokes in a 36-hole overtime duel. They both scored convincing victories in the quarter finals, Wood dumping Al Watrous, of Detroit, 2 and 1, and Shute overhauling Al Houghton, of Washington, D. C., 6 and 5.

The other semi-final finds Paul Runyan, the betting odds choice, a top-heavy favorite over Gene Kunes, of Norristown, Pa.

BOOSTER GAME ENDS IN TIE

With President William E. Benswanger, of the Pittsburgh Pirates, Manager Pie Traynor and members of the Pittsburgh and St. Louis National League teams looking on, the McKeesport and Greensburg team of the Penn State Association battled to a 6-6 tie at McKeesport last evening.

The game was a Booster's Day affair, and was preceded by a fungo hitting, throwing and base circling meet. Harold Peckman won the fungo event, Tumelty the throwing honors and Ed Morgan the base circling test, rounding the sacks in 15 seconds.

After the game the major leaguers joined with the minors at a banquet. The Pirates are interested in the McKeesport club and St. Louis controls the Greensburgers.

A timely triple by Samloff in the eighth inning with the bases loaded gave Washington a 5-to-1 win over Charleroi. Wills, on the slab for Washington, limited Charleroi to four hits.

Monessen socked out an 8-to-4 win over Jeannette at Monessen.

STRAY PIGEON FOUND

A stray pigeon bearing the band AU-2724 has been found and may be claimed by its owner at 1806 Forbes street. Call Court 0522.

STOCKS RISE AS TRADING DWINDLES

NEW YORK, July 28.—Stock trading dwindled following opening improvement today. American Telephone, heavy yesterday, sold fractionally lower, but Consolidated Gas was steadier.

Du Pont gained around a point while small advances were shown by Case, Santa Fe, New York Central, United States Steel, American Tobacco B, Kennecott, Loews and General Motors.

While partial relief from heat and drought in the West made business observers more hopeful, week-end reports furnished no indication of a break in the seasonal lull.

AUTOS DROP

Automobile output, after holding steady for several weeks, declined substantially this week. Cram estimated output at 59,412 units, 6,417 below that of the previous week and 5,013 less than in the same week last year.

As a result of the decline, July automobile production estimates were revised downward to 260,000 units for the United States and Canada. Further seasonal recession in demand for cars was forecast for August.

The Federal Reserve Bank of New York reported that department store sales in the New York metropolitan area in the first half of July were 4 per cent higher than a year ago.

STUDY MARGINS

Preparations for formulation of margin regulations by the Federal Reserve Board in accordance with the federal security exchange control measure were seen in the announcement that the stock exchange was collecting data on margins. The exchange is seeking from its members an analysis of the margin holdings of customers and by brokerage firms and their partners.

Not much change in steel operations next week was expected on the basis of tentative schedules for the period in some centers.

The British pound opened at $5.03 11-16, off 1-16 of a cent. French francs were unchanged at 6.59⅛ cents. The German mark rallied in a thin market.

WHEAT SCORES SHARP RISE

CHICAGO, July 28.—Material upturns of grain prices early today reflected unlooked-for advances of wheat quotations at Liverpool and also continued bullish crop reports from Canada. Winnipeg messages said good general rains were needed to save Canadian crops from further deterioration.

Opening ½ to 1 cent higher, September new 99¼@⅜, wheat afterward scored additional gains. Corn started ½@1⅛ up, September 66⅛@½, and continued higher.

The following quotations on the Chicago Board of Trade are reported by A. E. Masten & Co.:

	Open Today.	Close Yesterday.	Close Year Ago.
WHEAT—			
July old	97⅝	96⅝	94
Do new	....	96⅝	....
September old	99⅝	98⅝	97¼
Do new	99⅝	98⅝	....
December old	1 01	1 00⅝	1 00⅝
Do new	1 01	1 00⅝	....
May	1 03¼	1 02⅝	....
CORN—			
July	....	63⅜	49⅝
September	66⅛	65⅝	53⅝
December	69⅛	68⅝	58⅝
OATS—			
July old	....	44⅛	38⅝
September old	44⅝	44⅛	39⅝
Do new	44⅝	44⅛	....
December old	45⅝	45⅛	43⅝
Do new	....	45⅝	....
RYE—			
July old	....	....	71
September old	71⅝	71⅛	73
Do new	72⅛	71⅝	....
December old	73⅝	73	78⅝
Do new	73⅝	73	....
May	....	75¼	....
BARLEY—			
July old	....	60	....
September old	....	55⅝	....
Do new	....	55⅝	....
December new	....	58	....
LARD—			
July	....	6 97	6 35
September	....	7 17	6 40
October	....	7 30	6 50
BELLIES—			
July	....	9 75	7 00
September	....	9 97	7 00

Corporate Earnings

Gabriel Company and subsidiaries report for the June quarter shows net loss of $5,842 after interest, depreciation, etc., comparing with net loss of $24,456 in the March quarter, and net profit of $20,423 in the June quarter of 1933. Six months' net loss totals $30,298, against net loss of $9,442 in the first half of 1933.

Spear & Company reports for six months ended June 30 net profit of $136,326 after depreciation, provision for doubtful accounts, etc., as against net loss of $304,153 in the first half of 1933.

Caterpillar Tractor Company reports net profit in the first half of this year of $2,061,530, compared with a net loss of $470,766 in the 1933 period. Net sales more than doubled those of the 1933 half year, totaling $13,058,787 compared with $5,232,059.

Amerada Corporation and subsidiaries report net income for the second quarter of 1934 of $496,457, after all charges, which was equivalent to 64 cents per share of stock. This compares with a loss of $308,095 for the same period last year. For the entire first half, net was $1,021,436, or $1.31 a share, compared with a loss of $510,033 in the first half of 1933.

Revere Copper and Brass Company reports net profit in the first six months amounted to $968,576 after charges and taxes, compared with a net loss of $224,390 in the first half of 1933.

Childs Company in the June quarter earned 39 cents a share on 7 per cent preferred stock, against 9 cents a share in previous quarter and net loss of $5,768 in the June, 1933, quarter. Six months' earnings were 48 cents a preferred share against 9 cents in the first half of 1933.

American Bank Note Company June quarter net loss was $69,587 after charges, against net loss of $188,545 in the March quarter and net loss of $41,722 in the June quarter. Six months' net loss was $258,132 against net loss of $84,078 in the first half of 1933.

Livestock Markets

Pittsburgh.

Hogs—Receipts, 150 head; holdover, 300; market slow, mostly steady; top 5 cents lower; one load 210-pound averages, $5.20; other mediums nominal; 240-pounds up, $4.50@5.00; 140 to 150 pounds, $3.75@4.00; 100 to 140 pounds, $3.00@3.75; sows, $3.50@4.00.

Cattle—Receipts, 60 head; nominal. Common to medium, $3.75@5.00; few dry feds up to $6.75; most heifers, $3.75@4.50; some to $5.00 and better; good fat cows, $3.00@3.75; beef bulls, $3.75 down. Calves—Receipts, 100 head; steady. Top vealers, $5.50; mediums, $3.50@4.50; heavy calves, $4.50 down.

Sheep—Receipts, 100 head; slow. Quotables steady; good and choice weighty fat lambs eligible to sell at $6.75 down; light fat kinds, $5.25@5.50. For week: Lambs, 75c to $1.00 lower; yearlings, $5.00 down; sheep weak, $3.25 down; ewes, $2.25.

U. S. Treasury.

July 26, 1934

Internal Revenue . $	3,939,979.21
Custom Receipts	16,431,963.94
Balance	$2,466,727,615.66

NEW YORK CLOSE WITH NET CHANGES

Underlines actual number of shares sold. All other sales figures are in hundreds of shares (00 omitted). Closing prices in this table. Year's high and low corrected to the previous close. (Volume of sales computed to 11:40 a. m.)

Ticker reported "close" at 12:07 P. M.

1934 High	Low	Stocks and Rate $	Sales	High	Low	Close	Net Ch'ge
—A A A—							
11⅞	4	Adams Express	6	[illegible]	[illegible]	[illegible]	+ ⅛
34⅞	16	Ad Mill 1	1	24¼	24	24	+ 1
11⅞	3⅞	Address Mult	2	7⅝	7⅝	7⅝	— ⅛
9⅞	3⅞	Affil Prod 60	2	6	[illegible]	6	+ ⅛
104⅞	91⅞	Air Reduction 1	4	[illegible]	98	[illegible]	+ 1
23⅞	17	Alask Ju 1.20	10	[illegible]	18⅛	[illegible]	+ ⅛
5⅞	1⅞	Alleghany Corp	3	2	1⅞	2	+ ⅛
14⅞	4⅞	Alleg Cp pf ww	1	7⅝	7⅝	7⅝	+ ⅛
160⅞	126	Allied C&D 4	3	127⅞	127	127⅞	+ ⅛
22⅞	10⅞	Allis Chalmers	4	11⅞	11	11⅞	+ ⅛
29⅞	12⅞	Alpha Port C	2	12⅞	11⅞	12⅞	— ⅛
7⅞	2⅞	Amal Leather	9	[illegible]	[illegible]	[illegible]	0
55⅞	41⅞	Amerada Crp 2	4	44⅞	43⅞	44	0
36	25⅞	Am Ag Ch Del	1	29⅞	29	29	— ⅛
29⅞	12⅞	Am Bank Note	1	14⅞	14	14⅞	+ ⅛
13⅞	7	Am Beet Sug	1	[illegible]	[illegible]	[illegible]	+ ⅛
38	29	Am Br Sh 12	1	[illegible]	[illegible]	[illegible]	[illegible]
107⅞	86⅞	Amer Can 4	3	[illegible]	93⅞	94	[illegible]
33⅞	12	Am Car & Fdy	4	[illegible]	17⅞	[illegible]	[illegible]
46⅞	48⅞	Am Chicle 3	1	[illegible]	[illegible]	[illegible]	[illegible]
62⅞	20⅞	Am Com Alcoh	3	[illegible]	31⅞	[illegible]	[illegible]
13⅞	4⅞	Am & For Pw	4	7⅞	[illegible]	[illegible]	[illegible]
20	15⅞	Am&ForPw pf	1	[illegible]	[illegible]	[illegible]	[illegible]
20⅞	10⅞	Am Haw Stml	2	[illegible]	[illegible]	[illegible]	[illegible]
10⅞	5⅞	Am H & Leath	1	[illegible]	[illegible]	[illegible]	[illegible]
47⅞	11⅞	Am H&Lea pf	2	20	19⅞	19⅞	+ ⅛
10	1⅞	Am Ice	1	[illegible]	[illegible]	[illegible]	[illegible]
45⅞	29	Am Ice pfd 6	1	30	30	30	— 1
11	4⅞	Am Internatl	1	6	[illegible]	[illegible]	[illegible]
1⅞	⅞	Am La France	1	[illegible]	[illegible]	[illegible]	[illegible]
19⅞	11⅞	Am Mach F 50	3	13⅞	13⅞	13⅞	+ ⅛
27⅞	17	Am Metal	3	18⅞	18⅞	18⅞	+ ⅛
17⅞	4	Am Pow & Lt	3	[illegible]	[illegible]	[illegible]	+ ⅛
56⅞	11	Am P&L 1st	1	11⅞	11⅞	11⅞	0
29⅞	13	Am P&L 6	1	13⅞	13⅞	13⅞	0
17⅞	10	Am Rad&Std	0	11⅞	11	11⅞	+ ⅛
23⅞	13⅞	Am Roll Mill	0	14⅞	14⅞	14⅞	+ ⅛
7⅞	3⅞	Am Seating	1	[illegible]	[illegible]	[illegible]	0
51⅞	30⅞	Am Smelt & R	6	[illegible]	[illegible]	[illegible]	+ ⅛
135	108	Am S&R pf	1	120⅞	120⅞	120⅞	+ 1⅞
62⅞	41⅞	Am Snuff 3⅞ b	1	[illegible]	[illegible]	[illegible]	0
26⅞	10⅞	Am Stl Fdr	2	[illegible]	12	12	0
44⅞	37	Am Stores1⅞b	4	42	[illegible]	42	0
77	46	Am Sug Ref 3	1	[illegible]	[illegible]	[illegible]	+ 1
21⅞	13⅞	Am Sum Tob	2	17⅞	17	17	+ ⅛
125⅞	101⅞	Am Tel&Tel 9	6	109	108⅞	108⅞	— ⅛
84⅞	67	Am Tob B 5	3	[illegible]	[illegible]	74⅞	— ⅛
124	107⅞	Am Tob pf 6	1	[illegible]	[illegible]	[illegible]	— ⅛
22⅞	14⅞	Am W Wks 1	1	[illegible]	15⅞	[illegible]	+ ⅛
17⅞	7⅞	Am Woolen	3	7⅞	[illegible]	[illegible]	+ ⅛
83⅞	41⅞	Am W1 pf 1⅞b	4	43⅞	43	43⅞	— ⅛
4⅞	1	Am Writ Pap	1	[illegible]	1⅞	[illegible]	[illegible]
17⅞	2⅞	Am Writ P pf	1	[illegible]	[illegible]	[illegible]	+ ⅛
9	3⅞	Am Zinc&Lead	1	4	4	4	0
60⅞	37⅞	Am Zinc&L pf	1	30	30⅞	30⅞	0
17⅞	10	Anaconda Cop	12	11⅞	11	11⅞	+ ⅛
13⅞	9⅞	Anacond W&C	1	10⅞	10⅞	10⅞	0
34⅞	24⅞	Archer-D M 1	1	20⅞	20⅞	20⅞	+ ⅛
92⅞	74⅞	Armour Del pf 7	1	90⅞	90⅞	90⅞	+ 2⅞
5⅞	3⅞	Armour Ill new	16	[illegible]	[illegible]	4	+ ⅛
63	44⅞	Arm Ill pf new	6	49⅞	48	49⅞	+ 2⅞
3⅞	2	Arnold Consta	3	[illegible]	[illegible]	[illegible]	+ ⅛
18⅞	7⅞	Asso Dry Gds	2	[illegible]	[illegible]	[illegible]	+ ⅛
73⅞	51⅞	Ach T&S Fe 2	14	55⅞	[illegible]	[illegible]	+ ⅛
90	70⅞	AT&SF pf 10g	1	[illegible]	[illegible]	[illegible]	0
54⅞	25	Atl Cst Lines	3	26⅞	25⅞	26⅞	+ ⅛
24	10	Atl G&WI pf	1	[illegible]	10⅞	[illegible]	+ ⅛
35⅞	21⅞	Atlantic Ref 1	3	[illegible]	23⅞	[illegible]	+ ⅛
55⅞	35⅞	Atlas Pow 1g	4	45	41⅞	[illegible]	+ ⅛
57⅞	15⅞	Auburn Auto	1	17	17	17	+ ⅛
16⅞	7	Austin Nichols	2	10	[illegible]	[illegible]	+ ⅛
10⅞	3⅞	Aviation Corp	8	[illegible]	3⅞	4⅞	+ ⅛
—B B B—							
16	6½	Balwin Locom	9	7½	7	7¼	+ ¼
64⅝	27	Baldwin Loc p	2	29½	28	28	+ 2
34½	13⅞	Balto & Ohio	2	[illegible]	[illegible]	15⅞	+ 1⅜
37⅝	16⅜	Balt & Ohio pf	2	18⅝	18½	18½	0
46⅝	35½	Bang & Ar 2½	2	36	36	36	+ ¼
16	6	Barndall CrpA	46	7	[illegible]	6⅞	+ ¼
18⅝	10⅜	BeatriceCream	1	13	12¾	13	+ ¼
15⅜	8⅝	Belding Hemin	1	10½	10⅜	10½	+ ¼
23⅞	5⅝	Bendix Aviat	12	11⅞	11⅜	[illegible]	+ ¼
19⅝	12⅝	Benef Ind L1⅜	3	13½	13⅜	[illegible]	+ ¼
34⅜	26	Best & Co 1g	3	29	29	29¼	+ 2½
49½	25¼	Bethlehem Stl	8	27⅝	27	27⅜	+ ¼
82	55	Beth Stl pf	3	61	60¼	60½	+ 1½
16⅝	7½	Blaw Knox	1	[illegible]	8	[illegible]	+ ⅛
65⅝	48	Bohn Al&Br 2	6	54⅞	51⅞	54⅞	+ 4½
28¼	19⅞	Bordn&Co 1.60	10	25⅞	24⅞	24⅞	+ ¼
28⅝	16⅞	Borg War 1g	4	19	18½	19	+ 1¼
19⅝	12	Briggs Mfg ⅝g	4	14⅞	14⅞	14⅞	+ ¼
37⅞	26	Br Myers 2.20b	3	34⅞	34⅞	34⅞	+ ¼
42	28¼	Brooklyn M.T.	2	36⅞	36⅞	36⅞	+ ¼
9⅞	3½	Bucyrus-Erie	1	3⅞	[illegible]	[illegible]	+ ¼
66½	59⅞	Bkln U Gas 5	2	60	60	60	+ ¼
7⅞	4	Budd Mfg Co	3	4¼	4	4	+ ¼
15⅜	8	Bullard Co	2	8⅞	8⅞	8⅞	+ ¼
19⅞	10⅞	Burro A M 40	24	11⅞	11	11⅞	+ ¼
3	1½	Butte Cop & Z	1	1⅞	1⅞	1⅞	+ ¼
34⅜	13⅞	Byers (AM) Co	3	15	15	15	+ ¼
—C C C—							
35⅝	18⅞	Calif Pack 1½	4	35	34¼	34¼	+ ¼
1⅝	½	Callahan Z&L	1	[illegible]	[illegible]	[illegible]	+ ¼
6⅝	2⅝	Calu & Hecla	3	[illegible]	3⅞	[illegible]	+ ⅛
15⅞	6	Campbl W&CF	1	[illegible]	[illegible]	[illegible]	+ ⅛
29½	12½	Canada DGA 1	3	15	14¼	15	+ ¼
18⅞	11⅞	Canadian Pac	6	12⅞	12⅞	12⅞	+ ¼
86⅝	55	Cas (JI) Th M	3	38	37¼	37⅞	+ ¾
23⅞	23⅝	Caterpil Tr ⅝	3	24⅞	24¼	24⅞	+ ½
44⅞	17⅞	Celanese Corp	3	20⅞	19¼	20	— ¼
32¼	24	Cen Aguire 1½	3	29⅞	29	29	[illegible]
43⅝	30¼	Cer de Pas 1g	22	[illegible]	35⅞	35⅞	— ⅛
7⅞	4	Certain-T Pro	1	4	4	4	+ ¼
48⅞	39⅞	Ches & Oh 2.80	15	42⅞	42¼	42⅞	+ 1¼
48⅞	24	Chess Corn 2½	1	[illegible]	37	[illegible]	+ ¼
15	4½	Chi & N West	3	5⅞	5⅞	5⅞	+ ¼
5½	2	Chi Gt West	3	2⅞	2⅞	2⅞	+ ¼
11⅞	4	Chi Gt West pf	1	4⅞	4⅞	4⅞	+ ¼
8½	2½	Chi M & St P	10	3½	3	3¼	+ ¼
14⅞	3⅞	Chi M&StP pf	11	4⅞	4¼	4¼	+ ¼
9⅞	3⅞	Chi Pneum T	1	4⅞	4¼	4¼	+ ¼
28⅞	14⅞	Chi Pneu T pf	1	14½	14½	14½	+ ¼
6¼	2	Chi R I & P	2	[illegible]	2½	2½	— ¼
9⅞	3¼	Chi RI&P7⅝pf	3	4⅞	4½	4⅞	+ ¼
30⅞	19⅞	Chick C O 1g	2	25	24½	25	+ 2½
11⅞	3⅞	Childs Co	5	4¼	4¼	4¼	+ 1¼
60⅞	32	Chrysler M 1	49	34⅞	34¼	34⅞	— ¼
2¼	½	City Stores	2	[illegible]	[illegible]	[illegible]	— ¼
21⅞	8⅞	Clark Eq 20g	1	10½	10½	10½	0
18⅞	9⅞	Colgate PalP⅝	8	13⅞	12⅞	13	0
28½	10	Collins & Aik	3	10½	10½	10½	+ ¼
8⅞	3⅞	Col Fuel & Ir	1	4¼	4	4¼	— ¼
77	58	Col Carb 2⅞b	3	63	62¼	62⅞	+ ¼
19⅞	7⅞	Colm G & E	29	9⅞	9	9¼	+ ¼
34⅞	21⅞	Col Pict ct la	1	23⅞	23	23	+ ½
35⅞	18⅞	Com Credit 1	3	26⅞	26	26	+ ¼
69⅞	35⅞	Com Inv Tr 2	3	51¼	50¼	51	+ ¼
36⅞	15⅞	Com Solv 60	10	17⅞	17¼	17¼	+ ¼
3⅞	1½	Com & South	20	1⅞	1⅞	1⅞	+ ¼
52⅞	21½	Com & So pf 6	2	25⅞	25½	25½	0
31⅞	22	Congol-N 1.20	5	26	25½	26	+ ¼
5⅞	1⅞	Cons Film	14	2¼	2	2¼	+ ¼
17½	10⅞	Con Film pf⅝g	1	11⅞	11½	11½	0
47⅞	25⅞	Consol Gas 2	50	28	27¼	27⅞	+ ¼
95	82	Consol G pf 5	3	90¼	90¼	90¼	+ ¼
14⅞	7⅞	Consol Oil 28g	17	8⅞	7⅞	8	0
2¼	½	Consol Textile	6	⅝	⅝	⅝	— ¼
13⅞	6¼	Contain Cp A	2	9	9	9	+ ¼
2⅞	1	Contin Bak B	1	1	1	1	0
83⅞	69¼	Cont Can 3	4	77⅞	77⅞	77½	+ 1
11⅞	6	Cont Diamond	1	6	6	6	0
35½	23⅞	Contin Ins 1.20	1	28	28	28	— ¼
2⅞	⅞	Contin Motors	2	1	⅞	1	+ ¼
22⅞	15⅞	Contin Oil ⅝g	4	17¼	16⅞	17¼	+ ¼
84½	60¼	Corn Pr Ref 3	1	62⅞	62½	62½	+ ¼
9⅞	3⅞	Coty Incorp	1	4⅞	4½	4½	+ ¼
35	28	Cream of W 2	2	32⅞	32	32	0
38⅞	18⅞	Crown C&S	2	21½	21½	21½	+ 1½
6⅞	3⅞	Crown Zeller	4	4	3⅞	4	+ ¼
38⅞	17	Crucible Steel	1	18	18	18	0
9⅞	3¼	Cuban-Am Sug	3	6¼	6	6	+ ¼
29⅞	13½	Curtis Publish	1	17⅞	17	17	+ ½
85⅞	43½	Curtis Ppf1⅝k	3	80	79½	80	+ 3
5⅞	2⅞	Curtis-W Corp	35	[illegible]	[illegible]	[illegible]	+ ¼
12⅞	6⅞	Curt-W Crp A	14	8⅞	7½	8¼	+ ⅞
21½	11	Cutler Hammr	1	13	13	13	+ ½
—D D D—							
24½	10⅞	Deere & Co	9	2⅞	12½	12¼	— ¼
73½	36½	Del & Hudson	2	39½	38½	38½	0
33⅞	14	Del Lack & W	15	15⅞	14⅞	14⅞	+ ¼
13⅞	4½	DenvRG&W pf	1	5	5	5	+ ¼
28⅞	21⅞	Diamond M 1	1	23	23	23	+ ¼
46¼	32	Dome M 1½b	12	38⅞	38¼	38½	— ¼
28½	14¼	Doug Aircraft	22	17¼	16¼	17	+ 1¼
19	8½	Dresser Mfg A	1	9	9	9	+ ½
11⅞	3⅞	Dunhill Inter	1	3½	3¼	3¼	— ¼
103⅞	80	Dup DeN 2.80	14	87½	86¼	86¼	+ ¼
125	115	DuP deN deb 6	1	124½	124½	124½	0
—E E E—							
12⅞	4¼	East Roll Mill	1	5¼	4⅞	5¼	+ ⅞
101⅞	79	Easmn Kodak3	4	98	97½	97½	+ 3⅞
22⅞	12⅞	Eaton Mfg Col	2	13⅞	13¼	13⅞	+ ¼
9⅞	4⅞	Elec&Mus Ltd	7	[illegible]	6	6	+ ¼
31⅞	15	Elec Auto-Lite	7	16⅞	16½	16⅞	— ¼
7½	3	Electric Boat	3	3½	3⅞	3½	+ ¼
9⅞	3⅞	Elec P & Lt	6	4	3⅞	3⅞	+ ¼
21	8⅞	Elec P & L pf	1	9	9⅞	9	+ ¼
19⅞	7⅞	El P&L6⅞pf	1	8	8	8	0
52	37	Elec Stor Bat2	1	38¼	38¼	38¼	— ¼
6⅞	2⅞	Engineers P S	1	2⅞	2⅞	2⅞	+ ¼
23½	10⅞	Engin P S pf	1	10⅞	10⅞	10⅞	+ ¼
10⅞	5	Equit O Bldg 1	3	5¼	5⅞	5⅞	+ ¼
24⅞	10¼	Erie R R	2	12⅞	12½	12⅞	+ ¼
23	12	Erie RR 2d pf	3	11	11	11	— 3¼
14⅞	7⅞	Eureka Vac ⅝	1	7⅞	7⅞	7⅞	+ ¼
27¼	9	Evans Prod	9	18½	18¼	18¼	+ ½
—F F F—							
18	7	Fairbks Morse	1	9¼	9	9¼	+ ¼
98	70	Fed M&S pf	1	75	75	75	— 19
8⅞	2⅞	Fed Mot Truck	4	3½	3½	3½	+ ¼
5⅞	2	Fed Screw Wk	1	2	2	2	0
4	1⅞	Fed Wat Serv	1	1½	1½	1½	+ ¼
25⅞	13½	Firest T&R 40	3	14¼	14¼	14¼	0
69⅞	54¼	First N S 2½	4	62	61⅞	61⅞	+ ¼
17⅞	2	Follansbee Bro	4	3⅞	3	3	— ¼
22	8½	Foster Wheelr	4	10¼	9½	10	+ ¾
17⅞	8⅞	Foundation Co	2	[illegible]	[illegible]	[illegible]	+ ¼
25⅞	18	Fourth N Inv	2	18	18	18	— ¼
17⅞	3⅞	Fox Film	2	[illegible]	[illegible]	[illegible]	+ ¼
50⅞	28⅞	Freept Texas 2	1	[illegible]	28	28	+ ¼
—G G G—							
8⅞	1⅞	Gabriel Snub A	1	[illegible]	[illegible]	[illegible]	+ ¼
11⅞	5⅞	Gen Am Inv	2	[illegible]	6	[illegible]	+ ¼
43⅞	29⅞	Gen Am T C 1	1	31⅞	31⅞	31⅞	+ ¼
14⅞	8	Gen Baking 1	1	[illegible]	[illegible]	[illegible]	+ ¼
10⅞	3⅞	General Bronz	1	3⅞	[illegible]	[illegible]	0
8⅞	2	General Cable	1	[illegible]	[illegible]	[illegible]	+ ¼
22	8⅞	Gen Cable A	1	[illegible]	[illegible]	[illegible]	+ ¼
43	31	Gen Cigar 4	2	33¼	33¼	[illegible]	— ¼
25⅞	16⅞	Gen Elec 40	21	[illegible]	17⅞	18	+ ¼
12⅞	[illegible]	Gen El Sp 60	1	12⅞	[illegible]	12⅞	0
36⅞	29	Gen Foods 1.80	1	29⅞	29⅞	29⅞	+ ¼
7⅞	[illegible]	Gen G&Elec A	3	[illegible]	[illegible]	[illegible]	0
42	26⅞	Gen Motors 1	17	27⅞	26⅞	26⅞	+ ¼
103⅞	89⅞	Gen Mot pf 5	1	100⅞	100⅞	100⅞	+ ¼
6⅞	2⅞	Gen Outdr Adv	1	4⅞	4⅞	4⅞	+ ¼
8⅞	2⅞	Gen Pub Serv	1	2⅞	[illegible]	2⅞	0
3⅞	1	Gen Real & Ut	2	1⅞	1⅞	1⅞	+ ¼
23⅞	16⅞	Gen Refract	1	12	12	12	— ¼
16⅞	10	Gen Refact ctf	1	11⅞	11⅞	11⅞	— ¼
15⅞	8⅞	Gillette S R 1	9	11⅞	11⅞	11⅞	+ ¼
6⅞	2⅞	Gimbel Bros	1	3	2⅞	2⅞	0
28⅞	15⅞	Glden Co 1.20	4	22	21⅞	22⅞	0
5⅞	1⅞	Gobel Incorp	1	4⅞	[illegible]	[illegible]	+ ¼
15	16⅞	Gold Dust 1.20	3	17⅞	[illegible]	[illegible]	+ ¼
18	8	Goodrich Rub	2	9⅞	9⅞	9	+ ¼
62⅞	35⅞	Goodrich B pf	3	38	[illegible]	38	0
41⅞	18⅞	Goodyr T & R	3	20⅞	19⅞	19⅞	+ ¼
31⅞	1⅞	Goth Silk Hos	1	4⅞	4⅞	4⅞	+ ¼
4⅞	1⅞	Graham P Mot	1	[illegible]	[illegible]	[illegible]	+ ¼
12⅞	3⅞	Granby Copper	4	4⅞	4⅞	4⅞	+ ¼
15⅞	6⅞	Gt Nor O ctf⅞g	2	8⅞	7⅞	7⅞	+ ¼
32⅞	12⅞	Gt North pf	6	14⅞	13⅞	13⅞	+ ¼
25⅞	21	Gt West S 2.40	4	21⅞	20⅞	21⅞	+ ¼
23⅞	13	Gulf M&N pf	1	12	12	12	— 1
—H H H—							
8⅞	3⅞	Hahn Dept St	2	4	[illegible]	3⅞	+ ¼
8⅞	3⅞	Hall Printing	4	4⅞	4⅞	4⅞	— ¼
24⅞	13	Harb Wa ⅞g	6	3	[illegible]	15	+ ¼
66⅞	55	Hazel At Gl 5	1	[illegible]	[illegible]	55	0
58	43⅞	Hershey Chocl	4	43	[illegible]	43	+ 1
101	83	Hershey C pf4b	1	[illegible]	[illegible]	[illegible]	+ ¼
10⅞	5	Holland Furn	1	6⅞	[illegible]	[illegible]	0
13	5⅞	Holland&S ⅞g	1	8⅞	8⅞	8⅞	+ ¼
23⅞	11	Houd-Hersh A	2	18⅞	18	18	+ 1
6⅞	2⅞	Houd-Hersh B	1	3	3	3	— ¼
28⅞	12⅞	Houston Oil	1	13⅞	13⅞	13⅞	+ ¼
5⅞	2⅞	Houston O new	2	3⅞	3⅞	3⅞	0
57⅞	35⅞	Howe Sound 3	2	46⅞	45⅞	45⅞	— 1¼
12⅞	5	Hud & Man	1	5⅞	[illegible]	[illegible]	0
26⅞	9⅞	Hud & Man pf	1	10⅞	10⅞	10⅞	+ ¼
24⅞	8⅞	Hudson Motor	8	9⅞	9⅞	9⅞	+ ¼
7⅞	1⅞	Hupp Motor	6	2⅞	2⅞	2⅞	+ ¼
—I I I—							
38⅞	12⅞	Illinois Cent	7	15⅞	15⅞	15⅞	+ ¼
26⅞	19⅞	Ind Rayon 42	1	21⅞	20⅞	21⅞	+ 1¼
48⅞	35	Inland Steel	2	36⅞	36	36	+ ¼
13⅞	5⅞	Interbor Rap T	1	7	7	7	+ ¼
11⅞	4⅞	Interlake Iron	4	4⅞	4⅞	[illegible]	— ¼
6⅞	2	Inter Agr Chm	1	2⅞	[illegible]	2⅞	+ ¼
12⅞	4⅞	Inter Car 20	2	6⅞	6	6⅞	+ ¼
37⅞	19	Internat Cem	1	19⅞	19⅞	19⅞	+ ¼
46⅞	25⅞	Inter Harv 60	5	25⅞	25	25⅞	— ¼
9⅞	3⅞	Inter Hydro E	1	4	3⅞	4	— ¼
29⅞	21	Int Nick C 10g	51	24⅞	23⅞	24⅞	+ ¼
6⅞	2	Inter P & P A	1	2⅞	2⅞	2⅞	+ ¼
3⅞	1⅞	Inter P & P B	1	1⅞	1⅞	1⅞	+ ¼
24⅞	8⅞	Inter P & P pf	1	9⅞	9⅞	9⅞	+ ¼
50⅞	40	Internat Shoe2	1	40⅞	40	40⅞	+ ¼
45⅞	25⅞	Inter Silver	1	21⅞	19⅞	21⅞	+ 2¼
17⅞	7⅞	Inter Tel&Tel	14	9⅞	9	9	+ ¼
16⅞	3⅞	Interst Dept St	1	8⅞	[illegible]	[illegible]	+ ¼
30⅞	24⅞	Island Cr C 2	1	28⅞	28⅞	28⅞	+ ¼
—J J J—							
66⅞	40⅞	Johns-Man Co	2	42⅞	42½	42⅞	— ¼
77	51	Jones & Laugh	1	47	47	47	— 4
—K K K—							
19⅞	6⅞	Kan City Sou	1	8	8	8	+ 1
18⅞	13⅞	Kaeser J ⅞g	1	14¼	14	14	— ¼
4⅞	1⅞	Kelly-Spring T	2	1⅞	1⅞	1⅞	0
20	5	Kelly-Sp T pf	3	6	5½	6	+ ¼
10	3⅞	Kelsey H W-A	1	3	3	3	— ¼
21¼	11⅞	KelvinatCo⅞g	11	12⅞	12	12⅞	+ ¼
23⅞	16	KennecolC.15b	15	18⅞	17⅞	18	+ ¼
7⅞	⅞	Kinney Co	1	3⅞	[illegible]	[illegible]	0
22⅞	13⅞	Kresge SS 80	10	17¼	17⅞	17¼	+ ¼
33⅞	22⅞	Kroe G&B1⅞b	3	28⅞	27¼	28⅞	+ 1¼
—L L L—							
31⅞	22¼	Lambert & Co2	2	25	24	25	+ 1½
14⅞	7	Lee R&T 10g	4	8⅞	8⅞	8⅞	+ ¼
20	11	Lehigh P Cem	2	13½	13½	13½	+ ¼
5	2⅞	Lehigh Val C	3	3	3	3	0
21¼	9½	Lehigh Valley	2	10⅞	10⅞	10⅞	+ ¼
23⅞	15⅞	Lehn & Fink 2	1	18	18	18	— ¼
43⅞	25⅞	LibOwenFil.20	4	28	26⅞	28	+ 1
97½	73	Liggett & M 5b	1	95½	93¼	95¼	+ ¼
88⅞	74⅞	Liggett&M B5b	2	94	94	94	— ¼
26⅞	16	Lily-T Cup 1⅞	5	22⅞	21⅞	21⅞	— ¼
36⅞	18⅞	Lima Loco	1	18	18	18	— ¼
35⅞	16⅞	Liquid Car 1	4	20	19⅞	19¼	+ 1
35⅞	20⅞	Loews Corp 1	12	23	22	22⅞	+ ¼
44⅞	28⅞	Loose-W Bis 2	1	30	30	30	— ¼
19⅞	15⅞	Lorillard P 10g	1	18	18	18	— ¼
62⅞	45	Louis & N 1⅞g	1	50	50	50	— 2
21	17	Lou G&E A 1⅞	1	17	17⅞	17	+ ¼
18⅞	8⅞	Ludlum Steel	1	9⅞	9⅞	9⅞	+ ¼
—M M M—							
8⅞	3	Mandel Bros	1	3⅞	3⅞	3⅞	— ¼
41⅞	22	Mack Trk 1	2	23⅞	23⅞	23⅞	— ¼
42⅞	26	Macy (RH) 2	1	29⅞	29	29⅞	+ 1¼
22⅞	13⅞	Magma Cop	2	19⅞	19	19⅞	— ¼
19⅞	10⅞	Manh E ssd	2	12⅞	11⅞	12	— ¼
3	2⅞	Marine Mid 10g	2	3⅞	[illegible]	3⅞	0
21	14	Martin Glenn	1	16⅞	16⅞	16⅞	— ¼
19⅞	8⅞	Marshall Field	2	9⅞	9⅞	9⅞	— ¼
46⅞	24⅞	Mathieson 1⅞	2	26⅞	26⅞	26⅞	— 1
3⅞	1⅞	Maytag Co	1	1	1⅞	1	— ¼
26⅞	16	May D pf ww	1	21	21	21	— 1¼
37	24	McCall Corp 2	2	6	26	26	+ 1¼
15⅞	6⅞	McCrory St pf	1	13	13	13	+ ¼
49⅞	35⅞	McIntyre Porc 2	8	44⅞	44⅞	44⅞	+ ¼
9⅞	4⅞	McKesn & Rob	2	5	4⅞	5	+ ¼
2⅞	2⅞	McKesn&R ctf pf	4	4	3	3⅞	+ ¼
5⅞	3	McLellan Str	4	4⅞	4	4⅞	+ ¼
63⅞	37⅞	McLellan st pf	1	38	38	38	— ¼
29	28	Melville Sh P	2	2	2⅞	2	+ 1
11	3⅞	Mengel Co	1	4⅞	4⅞	4⅞	+ ¼
28	16⅞	Mesta Mach 1	1	19	19	19	0
4⅞	2	Miami Copper	1	3⅞	[illegible]	3⅞	0
14⅞	8⅞	Mid C Pet 10c	1	10⅞	10⅞	10⅞	+ ¼
1⅞	⅞	Minneap & St L	1	[illegible]	[illegible]	[illegible]	0
4⅞	1⅞	Minn Mol Pw	2	2⅞	2	2⅞	+ ¼
14⅞	4⅞	Mo Kan & Tex	2	5⅞	5	5⅞	+ ¼
34⅞	13⅞	Mo K & T pf	1	14⅞	14⅞	14⅞	0
6	2	Mo Pacific	3	2⅞	2⅞	2⅞	+ ¼
9⅞	3⅞	Mo Pacific pf	4	4⅞	4⅞	4⅞	+ ¼
56⅞	39	Monsanto C 1	1	47⅞	47⅞	47⅞	+ ¼
34⅞	21⅞	Mont Ward	30	24⅞	24⅞	24⅞	+ ¼
44⅞	25⅞	Motor Prod	1	26⅞	26⅞	26⅞	+ ¼
18⅞	8⅞	Motor Wheel	1	9⅞	9⅞	9⅞	+ ¼
15⅞	8⅞	Mullins Body	2	8⅞	8⅞	8⅞	+ ¼
11⅞	4⅞	Murray Body	2	4⅞	4⅞	4⅞	+ ¼
—N N N—							
27⅞	12⅞	Nash Mot 1bg	13	13⅞	13⅞	13⅞	+ ¼
6⅞	3⅞	National Acme	1	3⅞	3⅞	3⅞	+ ¼
49⅞	31	Nat Biscuit 2	6	4	33	33⅞	+ 1¼
14⅞	12	Nat Dairy 1.20	4	16⅞	15⅞	15⅞	+ ¼
31⅞	18	Nat Distillers	18	18⅞	18	18⅞	+ ¼
22⅞	16⅞	Nat Enam Sta	2	17⅞	16⅞	17⅞	+ ¼
13⅞	7⅞	Nat Pw&Lt 80	10	8⅞	7⅞	8	+ ¼
1	⅞	Nat R Mer Inf	1	⅞	[illegible]	⅞	[illegible]
58⅞	37⅞	Nat Steel 1	5	9	38⅞	38⅞	+ ¼
15⅞	9	Nat Tea 40	1	9⅞	9⅞	9⅞	+ ¼
20⅞	8⅞	Neisner Bros	1	16⅞	16⅞	16⅞	+ 1
13	6	Newport Indus	1	6⅞	6⅞	6⅞	+ ¼
45⅞	20⅞	N Y Central	30	21⅞	20⅞	20⅞	+ ¼
26⅞	5	N Y C & St L	2	10⅞	10⅞	10⅞	0
41⅞	17⅞	N Y C&St L pf	1	21	21	21	0
1⅞	⅞	N Y Invest	1	[illegible]	[illegible]	[illegible]	[illegible]
24⅞	9	N Y NH&HRR	31	9⅞	9⅞	9⅞	+ ¼
37⅞	14⅞	N Y NH&H pf	1	16	15⅞	15⅞	+ 1
11⅞	4⅞	N Y Ont&West	1	5⅞	5⅞	5⅞	+ ¼
22⅞	9⅞	N Y Shipbld 40	6	10⅞	10⅞	10⅞	+ ¼
41⅞	22⅞	Noran Min1⅞g	6	30⅞	30	30⅞	+ ¼
6⅞	2⅞	North Am Avi	6	2⅞	2⅞	2⅞	+ ¼
25⅞	12	North Am ⅞g	81	13⅞	13	13⅞	+ ¼
36⅞	15⅞	North Pacific	6	16⅞	15⅞	15⅞	+ ¼
—O O O—							
11⅞	8⅞	Ohio Oil	7	9⅞	9⅞	9⅞	+ ¼
6⅞	2	Oliver Farm E	1	2⅞	2⅞	2⅞	+ ¼
11⅞	8	Oliver FE p pf	2	10⅞	10⅞	10⅞	+ ¼
19⅞	12⅞	Otis Elevat 20	7	14	13⅞	14	+ ¼
8	3⅞	Otis Steel	2	4⅞	4⅞	4⅞	0
32	9	Otis Steel p pf	1	11⅞	11⅞	11⅞	— ¼
94	65	Owens Ill Gl 2	1	76	76	76	+ 1
—P P P—							
23⅞	15⅞	Pac G&E 1⅞	2	16	15⅞	16	+ ¼
37	22⅞	Pac Lt Corp 3	1	27	27	27	+ ¼
6⅞	2⅞	Packard Motor	2	3	2⅞	3	+ ¼
2⅞	⅞	Panhandl P&R	2	⅞	⅞	⅞	+ ¼
3⅞	1⅞	Para Public pf	1	1⅞	1	1⅞	+ ¼
25⅞	17	Park & Tilford	4	20⅞	17⅞	20⅞	+ 3⅞
6⅞	2⅞	Park Utah C	1	2⅞	2⅞	2⅞	0
4⅞	⅞	Pathe Exchang	6	1⅞	1	1⅞	+ ¼
24⅞	10⅞	Pathe Exch A	2	13⅞	13	13⅞	+ ¼
21⅞	12⅞	PatinoMin&En	2	13⅞	13⅞	13⅞	+ ¼
64	47⅞	Penick&Ford 2	2	49⅞	49	49⅞	+ 1
67⅞	51⅞	Penney JC 1bb	3	56	55	55⅞	+ ¼
7⅞	2⅞	Penna DixCem	2	3⅞	3⅞	3⅞	+ ¼
32	12⅞	Penna Dix C pf	1	12⅞	12⅞	12⅞	0
39⅞	23⅞	Penna RR 1g	6	24⅞	24⅞	24⅞	+ ¼
55	21	Peoples Drl 5b	1	45	45	45	0
43⅞	22⅞	Peoples G & C	2	23⅞	23⅞	23⅞	+ 1¼
8	2⅞	Peoria & East	1	2⅞	2⅞	2⅞	+ ¼
14⅞	8⅞	Petrol Cor ⅞g	3	8⅞	8⅞	8⅞	+ ¼
18⅞	14⅞	Phelps Dod⅞g	2	14⅞	14⅞	14⅞	+ ¼
6⅞	3⅞	Phila Rd C & I	4	4	4	4	+ ¼
35⅞	11⅞	Philip Morris 1	2	31	31	31	+ 1¼
20⅞	13	Phillips Pet⅞g	2	15⅞	15⅞	15⅞	+ ¼
6⅞	1⅞	Pierce-Ar Mot	2	1⅞	1⅞	1⅞	+ ¼
1⅞	⅞	Pierce Oil	2	⅞	⅞	⅞	0
29	18⅞	Pillsbury F M 1	1	26⅞	26⅞	26⅞	+ ¼
11⅞	4⅞	Pitts Screw&B	1	5⅞	5⅞	5⅞	+ ¼
5	1⅞	Pitts United	1	1⅞	1⅞	1⅞	0
16⅞	8	Plymouth Oil 1	4	9⅞	9⅞	9⅞	+ ¼
14⅞	6	Poor & Co B	2	7	6⅞	7	+ ¼
6⅞	2⅞	Por-R Am T A	1	2⅞	2⅞	2⅞	0
29⅞	10⅞	Postal T&C pf	6	12	11⅞	12	+ ¼
6⅞	1⅞	Pressed Stl C	1	1⅞	1⅞	1⅞	+ ¼
28	5⅞	Press Stl C pf	2	7⅞	7⅞	7⅞	+ 1¼
47⅞	33⅞	Procter&G 1⅞	2	36⅞	35	35	— ¼
45	33	Pub S NJ 1st	1	35⅞	35⅞	35⅞	+ ¼
47⅞	75	Pu S NJ 8⅞pf8	1	93	93	93	+ 2⅞
46⅞	42⅞	Pullman Inc 3	1	44	44	44	— ¼
15⅞	7⅞	Pure Oil	1	8⅞	8	8	— ¼
19⅞	9⅞	Purity Bak 1	2	10⅞	10	10⅞	+ ¼
—R R R—							
9⅞	4⅞	Radio Corp Am	18	5⅞	5	5⅞	+ ¼
41⅞	23⅞	Radio C Am pf	1	26	26	26	+ 1
25⅞	15	Rad C Am pf B	4	22⅞	21⅞	22	+ 1
4⅞	1⅞	Radio K Orph	1	1⅞	1⅞	1⅞	+ ¼
21	14⅞	Raybestos M 1	1	15⅞	15⅞	15⅞	+ ¼
11	5	Real Silk Hos	1	5⅞	5⅞	5⅞	+ ¼
11⅞	8	Reming Rand	1	8⅞	8	8	0
1⅞	⅞	Reo Motor Car	2	2⅞	2⅞	2⅞	+ ¼
25⅞	10⅞	Republic Stl C	4	12⅞	11⅞	12⅞	+ ¼
61⅞	35	Rep Stl Crp pf	1	41	41	41	+ 1
57⅞	15⅞	Reynolds M 1g	1	16⅞	16⅞	16⅞	+ 1¼
46⅞	38⅞	Reynolds T B 3	2	44⅞	44⅞	44⅞	+ ¼
18⅞	5⅞	Ritter Den Mf	1	5⅞	5⅞	5⅞	0
15⅞	4	Rossia Ins 30g	1	5⅞	5⅞	5⅞	+ ¼
29⅞	31⅞	Royal Dutch	1	32⅞	32⅞	32⅞	— ¼
—S S S—							
47	41	Safeway Stores	2	46	45⅞	46	— ¼
21⅞	15⅞	St Joseph Ld	2	17	17	17	+ ¼
4⅞	1⅞	St L-San Fran	1	1⅞	1⅞	1⅞	0
4⅞	1⅞	St L S & F pf	1	2⅞	2⅞	2⅞	0
23⅞	17⅞	Schenley Distil	6	19⅞	19⅞	19⅞	— ¼
4⅞	2⅞	Seagrave Cor pfd	1	4	3⅞	3⅞	+ ¼
2	⅞	Seabrd A Line	1	⅞	⅞	⅞	+ ¼
33⅞	24⅞	Seabrd O 1bb	1	25	25	25	0
51⅞	31⅞	Sears Roebuck	6	32⅞	32⅞	32⅞	0
3⅞	1⅞	Servel Incorp	1	3	3	3	+ ¼
15⅞	5⅞	Sharon Stl Hp	1	6⅞	6⅞	6⅞	+ ¼
15⅞	6⅞	Shattuck 40⅞	1	7⅞	7⅞	7⅞	+ ¼
11⅞	6⅞	Shell Union O	2	7	6⅞	6⅞	+ ¼
24⅞	8⅞	Simmons Co	1	9⅞	9⅞	9⅞	+ ¼
43⅞	7⅞	Sinclair Pt 1⅞g	1	8	8	8	+ ¼
13	8⅞	Snider Packing	3	9⅞	9	9⅞	+ ¼
19⅞	13⅞	Socony Va 1⅞g	11	14	13⅞	13⅞	+ ¼
28⅞	15⅞	So P G Sul 2⅞	2	16	15⅞	16	+ ¼
22⅞	17	So Cal Edis 1⅞	19	17⅞	17⅞	17⅞	+ ¼
33⅞	16	Southern Pac	3	17⅞	16⅞	16⅞	+ ¼
36⅞	17	Southern Rwy	8	17⅞	17⅞	17⅞	+ ¼
41⅞	18	South Rwy pf	7	18⅞	17⅞	18	+ ¼
4	2⅞	Sparks Within	1	3⅞	3⅞	3⅞	+ ¼
24⅞	15⅞	Spencer Kelg 1	1	19	19	19	+ ¼
11⅞	5⅞	Sperry Corp	1	5⅞	5⅞	5⅞	+ ¼
42⅞	13	Sperg May Str	1	43⅞	43⅞	43	+ 1¼
25⅞	17⅞	Stand Brands 1	8	18⅞	18⅞	18⅞	+ ¼
4	2⅞	Stand Com Tob	2	3⅞	3⅞	3⅞	+ ¼
17	8⅞	Stand G & E	2	8⅞	8⅞	8⅞	+ 1
17	4⅞	Stand G&E pf	2	5⅞	5⅞	5⅞	+ ¼
33⅞	17⅞	St O K Inc 1.20	1	21⅞	20⅞	21⅞	+ 1¼
116⅞	34⅞	Std Oil Ex pf 5	1	105⅞	105	105	0
47⅞	30⅞	Stand Oil Cal 1	1	32	31⅞	32	+ ¼
50⅞	40⅞	Std Oil N J 1g	3	41⅞	41⅞	41⅞	+ ¼
11⅞	6	Starrett Co	2	8	7⅞	8	0
61⅞	47⅞	Sterl Prod 3.80	18	60⅞	60⅞	60⅞	+ ¼
10⅞	4⅞	Stewart & War	1	5⅞	5⅞	5⅞	+ ¼
13⅞	4⅞	Stone & Web	10	5⅞	5⅞	5⅞	+ ¼
7⅞	2⅞	Studebaker Co	31	3	2⅞	2⅞	— ¼
61⅞	41⅞	Sun Oil 1a	1	59	59	59	0
23⅞	11⅞	Superheater ⅞	1	11⅞	11⅞	11⅞	+ ¼
3	1⅞	Superior Oil	2	1⅞	1⅞	1⅞	+ ¼
11⅞	4⅞	Superior Steel	1	5⅞	5⅞	5⅞	+ ¼
5⅞	3⅞	Sweets Co Am	1	3⅞	3⅞	3⅞	0
—T T T—							
6⅞	1⅞	Tennessee Cor	1	3⅞	3⅞	3⅞	+ ¼
42⅞	13⅞	Tex&Pac R R	1	15	15	15	+ 1
29⅞	16	Texas Corp 1	8	21⅞	21⅞	21⅞	+ ¼
42⅞	30	Tex G Sulph 2	9	31⅞	30⅞	31⅞	+ ¼
6⅞	2⅞	Tex Pac C & O	1	2⅞	2⅞	2⅞	+ ¼
15⅞	6	Tex Land Tr	3	8	7⅞	7⅞	0
11⅞	5	Thatcher Mfg	1	7⅞	7⅞	7⅞	+ ¼
8⅞	3⅞	Thermoid Co	3	4	4	4	+ ¼
20⅞	10	Thompson Prd	5	11⅞	11⅞	11⅞	+ 1
5⅞	1⅞	Thomp-Starret	15	2	2	2	+ ¼
14⅞	8⅞	Tide W A (H)	12	9⅞	9⅞	9⅞	+ ¼
9⅞	3⅞	Timken-Det Ax	1	3⅞	3⅞	3⅞	+ ¼
41	24	Timken R B 1	7	27	26⅞	27	+ 1
11⅞	4⅞	Transamer 1g	44	5⅞	5⅞	5⅞	+ ¼
8⅞	3⅞	Tri-Continentl	5	3⅞	3⅞	3⅞	+ ¼
—U U U—							
66⅞	38⅞	Union B&P 1g	1	42	42	42	+ 1
66⅞	41⅞	Un Carb & C 1	32	46⅞	46	46	+ ¼
20⅞	12⅞	Un Oil of Cal 1	2	14⅞	14⅞	14⅞	+ ¼
137⅞	98⅞	Union Pac 6	8	104	102⅞	103	+ 1
36⅞	13⅞	Unit Air & Tr	27	15⅞	14⅞	15	+ ¼
29⅞	21	Unit B Am 1 50	2	24⅞	24⅞	24⅞	+ ¼
48⅞	35	Unit Carb 38g	1	38⅞	38⅞	38⅞	+ ¼
5⅞	3⅞	United Corp	2	4	3⅞	3⅞	+ ¼
37⅞	34⅞	Unit Corp pf 3	1	37	37	37	+ ¼
18⅞	10⅞	United Drug	11	12	11⅞	11⅞	+ ¼
4	1⅞	Unit Elec Coal	1	4⅞	4⅞	4⅞	+ ¼
77	65	Unit Fruit 2	2	68⅞	67⅞	68⅞	+ ¼
20⅞	14⅞	Unit G Im 1 20	10	15⅞	14⅞	14⅞	+ ¼
15⅞	7⅞	U S & For Sec	1	7⅞	7⅞	7⅞	0
10⅞	4⅞	U S Hoffman M	2	7	6⅞	7	+ 1¼
64⅞	34⅞	U S Ind Alcoh	1	35⅞	35⅞	35⅞	+ ¼
13⅞	5⅞	U S Leather	1	6	6	6	+ ¼
18⅞	5⅞	U S Leather A	1	7⅞	7⅞	7⅞	+ ¼
28	15⅞	U S P&Fdy ⅞	3	17⅞	16⅞	16⅞	+ ¼
15⅞	4	U S Realty	1	4⅞	4⅞	4⅞	+ ¼
24	11	U S Rubber	3	12⅞	12⅞	12⅞	+ ¼
61⅞	24⅞	U S Rub 1st pf	1	29⅞	29⅞	29⅞	+ ¼
141	94⅞	US Sm&R 12⅞	6	123⅞	121⅞	121⅞	— 2⅞
59⅞	34⅞	U S Steel	26	35⅞	34⅞	35	+ ¼
99⅞	78⅞	U S Steel pf 2	3	81	81	81	+ ¼
6	1⅞	Unit Stores A	1	2⅞	2⅞	2⅞	+ ¼
4	⅞	Univ P & Rad	1	1⅞	1⅞	1⅞	+ ¼
5⅞	2	Util P & Lt A	3	2⅞	2	2⅞	0
—V V V—							
31⅞	14	Vanadium Cor	6	15⅞	15⅞	15⅞	+ ¼
5⅞	1⅞	Va Car Chem	2	2⅞	2⅞	2⅞	+ ¼
36	10	Va Car C 6⅞pf	2	12⅞	12⅞	12⅞	+ 1
36⅞	25⅞	Virg Chm 2 10b	1	33⅞	33⅞	33⅞	+ ¼
—W W W—							
4⅞	1⅞	Wabash R R	4	2	2	2	0
6⅞	2⅞	Wab RR pf A	6	3⅞	3⅞	3⅞	+ ¼
6⅞	4⅞	Waldorf Sys	1	4⅞	4⅞	4⅞	+ ¼
29⅞	12⅞	Walgreen Co 1	1	23⅞	23⅞	23⅞	+ ¼
5⅞	1⅞	Ward Bak B	1	1⅞	1⅞	1⅞	— ¼
36	20⅞	Ward Bak pf 3	1	26	25⅞	25⅞	— ¼
8⅞	3⅞	Warner Br Pic	6	3⅞	3⅞	3⅞	+ ¼
3⅞	1⅞	Warner Quinln	3	1⅞	1⅞	1⅞	+ ¼
11⅞	5⅞	Warren Bros	4	6⅞	5⅞	5⅞	0
31	13⅞	Waren F&Pl⅞g	1	13⅞	13⅞	13⅞	+ 1
7	3⅞	Webster Eisen	1	3⅞	3⅞	3⅞	0
61⅞	52⅞	Wesson O&Snft	1	61	60	60	0
2⅞	⅞	W Dairy Pr B	1	⅞	⅞	⅞	+ ¼
76	44⅞	West Pe E A 7	1	60	60	60	+ 1
17⅞	7⅞	West Maryl'nd	7	8⅞	8	8⅞	+ ¼
22	9⅞	W Maryld 2 pf	1	11	11	11	+ ¼
5⅞	1⅞	West Pacific	4	2⅞	2⅞	2⅞	+ ¼
17⅞	4⅞	West Pacific pf	1	7	6⅞	6⅞	0
66⅞	30⅞	W Union Tel	1	33⅞	33	33	+ ¼
28	16	W'house AB ⅞	1	17⅞	17	17⅞	+ ¼
47⅞	27⅞	W'house E&M	16	30⅞	29⅞	29⅞	+ ¼
29	13	Wheling Steel	1	13	13	13	0
31⅞	21⅞	Wh R M Sug 2	2	23⅞	23⅞	23⅞	+ 1¼
5⅞	2⅞	Wilcox Oil&Ga	1	2⅞	2⅞	2⅞	+ ¼
9	4⅞	Wilson & Co	1	6	6	6	+ ¼
36⅞	12⅞	Wilson & Co A	9	18⅞	18	18⅞	+ ¼
84⅞	61	Wil&Co pf3⅞k	1	75⅞	75⅞	75⅞	+ 3¼
54⅞	41⅞	Woolwrth 2.40	2	48⅞	48	48⅞	+ ¼
—Y Y Y—							
7⅞	2⅞	Yellow T & C	2	3⅞	3	3⅞	+ ¼
53⅞	12⅞	Young S & T	2	15⅞	14⅞	15⅞	+ ¼
—Z Z Z—							
4⅞	1⅞	Zenith Radio	1	2⅞	2⅞	2⅞	+ ¼
7⅞	3⅞	Zonite Prod	1	3⅞	3⅞	3⅞	0

Indicates inactive stocks.

aPlus extras. bIncluding extras. dPayable in scrip. eYield (at rate). fPayable in stock. gPaid so far this year. hCash or stock. kAccumulated dividend paid this year. mAlso extra cash or stock dividend paid since January 1.

Wall Street Financial Topics

Exchange Opinion Opposed to Barring Margin Trading Accounts of Less Than $1,000

The New York Stock Exchange has discussed informally the feasibility of barring margin accounts of $1,000 or less, it was learned at the exchange.

After a survey of the situation, consensus was that it would not be practicable to do so without disrupting the market. It was also pointed out that it would be almost impossible to prohibit the small trader from dealing since he could purchase securities and borrow on them direct from banks or elsewhere. Odd-lot transactions, it is estimated by the exchange, usually add 25 per cent to the exchange transactions as printed.

The break in security prices has checked, temporarily at least, appreciation in commodity prices. Although it is conceivable that the decline in stocks might resurrect inflation agitation, Wall street observers point out that Congress will not be in session again for a long while, that the fall elections are in the offing, that prices of farm products have been rising as result of short crops and that the Treasury has been working on refunding plans, all of which might tend to rule out further inflationary action.

Inflation talk has not stilled entirely, despite the decline of stocks which took the market back to early May, 1933, levels—before inflation psychology began to exercise its full effect in lifting prices last year. But what inflation talk persists centers upon credit expansion possibilities. Week by week the basis for a huge credit increase has been widening. The latest Federal Reserve statements show member bank reserves have crossed $4,000,000,000 while excess reserves have risen above $1,900,000,000, an unprecedented total.

Consolidated Gas had a wide break yesterday after consideration had been given to its second quarter earnings report. Like some of the railroads and motor companies, as shown in their latest earnings statements, Consolidated Gas has been finding rising costs and taxes making inroads upon its profits. Operating revenues of Consolidated in the second quarter showed only a small decrease compared with the corresponding period last year, but operating expenses were substantially higher. Net income in the first half of this year was 24 per cent behind the same period last year.

Hopes and fears animate speculation and thereby stock market movements. Hence the emphasis laid on psychology by market students. Brokers in close touch with the market yesterday say the peculiar psychological effect created by the fact that the Austrian Nazi uprising came around the twentieth anniversary of the events leading immediately to the World War had a great deal to do with the spell of nerves reflected in the outburst of liquidation in security markets.

The market early this week had worked itself into a technical position where it needed only a push to bring out a flood of liquidation, technicians pointed out. It got the push Thursday. Many traders had been working on the chart theory that if industrials followed the rails decisively into new low ground for the year and through the mid-May support points, an important downswing was indicated. Hence there was heavy selling from that quarter when the previous support points of the industrials were swept aside Thursday.

Federal Employment Shows Huge Increase

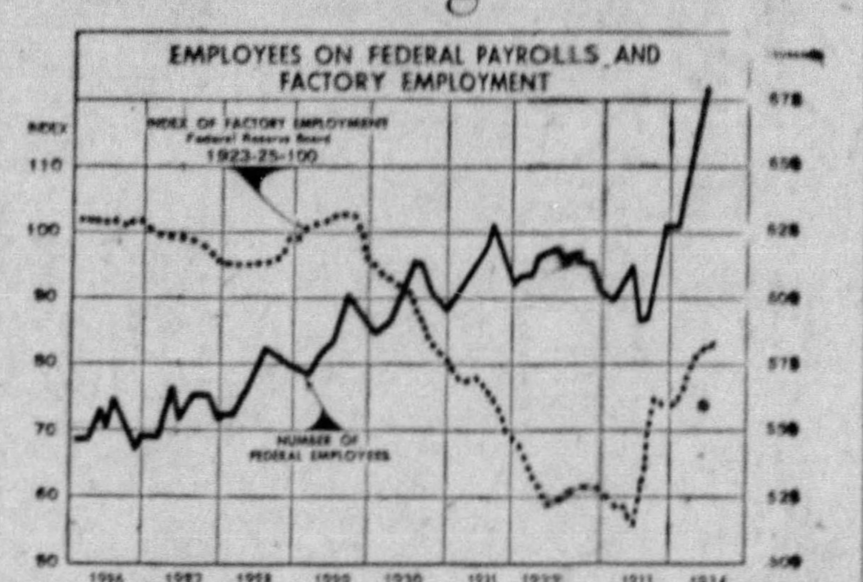

By JOSEPH STAGG LAWRENCE

This chart presents an interesting contrast between the index of factory employment, representing roughly the total number of jobs which private business was able to provide, and the number of federal employes, showing on the other hand the number of jobs which Uncle Sam was able to furnish.

It was noted that, with the exception of a slight declining trend from the peak of 1931 to the middle of 1933, the payrolls of the federal government give no indication of the serious distress experienced by workers in other fields. Throughout the period 1925 to the peak of 1931 Uncle Sam's line of job holders shows a steady increase. Whatever interruption there was to this growth was caused by the economy efforts of the Hoover administration in its closing years. The genuine effort of the present administration to cut costs during its first months in office has been more than offset by the tremendous increase in federal employment which has taken place during the past year.

Since March 4, 1933, approximately 90,000 new employes have been added to the rolls of the federal government. There are more than 40 of the alphabetical agencies created during this period to administer various phases of the New Deal. Some of these have required enormous personnels, the Home Owners' Loan Corporation, for example, having at present more than 15,000 employes.

The solid line on the chart should not be confused with the total number of jobs which have been created through the efforts of the federal administration. When it assumed office one of its principal tasks was to reduce the unprecedented total of men and women without jobs. It was to this end that the $3,300,000,000 was appropriated by Congress and the hour conditions included in the NRA.

News and Views

BOYS' SUITINGS IN DEMAND

Orders for boys' suitings at around 65 cents a yard are reported more numerous than a year ago, and the price compares with about 37½ cents to 40 cents for the same material last year. Cloths were available as low as 50 cents a yard for 13 or 14 ounce material, but demand for these was said to be slow.

DOMINION PAINT IMPORTS UP

A sharp increase in Canadian imports of principal pigments during the recently ended fiscal year is indicated by comparative statistics which show that pigment imports totaled 38,471,739 pounds against 28,790,080 pounds in the previous 12-month period. The chief gain was registered by carbon black.

CANADIAN LUMBER PACT

Canadian lumber manufacturers have voluntarily agreed to limit their exports of red cedar shingles to the United States to 25 per cent of the domestic consumption, according to reports in lumber circles. The manufacturers also have agreed to certify each shipment of No. 1 grade as being of that grade and conforming to standards of the

MORE COFFEE CONSUMED

For the coffee year ended June 30, the world consumption of coffee was placed at 24,452,400 bags, 7 per cent ahead of the preceeding similar period, according to statistics released by the New York Coffee and Sugar Exchange.

TEA TRADE QUIET

Tea importers report a quiet trade with distributors adhering to their policy of buying for immediate needs only.

SUMMER RUGS MOVING

Summer rugs continue to move in good volume, particularly in the moderate-priced range.

LOCAL MARKET ENDS WEEK QUIETLY

Trading was quiet in the short week-end session on the Pittsburgh Stock Exchange today as the New York market maintained a firm tone on a noticeably reduced volume of business. Transactions here were confined mainly to the lower priced issues with changes holding within small fractional range of last night's final quotations. Lone Star Gas was moderately active round 4½, but the other fuel issues were very quiet. Likewise, the oil producing company shares failed to attract any attention.

On the "big board" the list was able to hold most of the gains achieved in yesterday's rally and in some instances to improve on the closing figures of the previous session. The Street's attitude was one of caution as traders scanned reports from abroad and studied business statistics coming to hand at the week-end. Brokerage comment seemed to incline to the idea that any constructive business news would bring further improvement in stocks, provided, of course, the European situation did not assume a more menacing aspect.

EXCHANGE ASKS MARGIN DATA

NEW YORK, July 28.—The committee of business conduct of the New York Stock Exchange has directed registered firms carrying margin accounts to submit by August 10 a report of each security, showing the number of shares of stock or par value of bonds held at the close of business July 31 for the firm or partners' accounts and for customers having a debit balance. Also registered firms carrying margin accounts are directed to furnish by August 6 information in regard to customers' margin accounts with long security positions at the close of business July 31.

The object of the questionnaire is to furnish the Federal Reserve Board with certain information that may assist the board in its study of margin accounts, according to Ashbel Green, secretary.

Stocks with market value of less than $2 a share and bonds with market value of less than 5 per cent of par are excluded from the information desired.

RAIN CAUSES COTTON DIP

NEW YORK, July 28.—Cotton futures opened easy, unchanged to 6 points lower under liquidation influenced by private reports of showers developing in some Texas drought areas. October, 12.85; December, 12.98; January, 13.02; March, 13.12; May, 13.15; July, 13.20 bid.

Farm Price Index Highest Since '31

WASHINGTON, July 28.—During the month ended July 15, the farm price index advanced three points to the highest level since June, 1931, the Bureau of Agricultural Economics reports.

Index of prices received by farmers was 80 on July 15, as against 77 June 15 and 76 July 15, 1933. The index of prices paid by farmers remained unchanged at 122 for the month, comparing with 107 in mid-July a year ago.

N. Y. Stores' Sales Exceed Last Year

NEW YORK, July 28.—The New York Federal Reserve Bank reports that total sales of department stores in the Metropolitan area were four per cent ahead of last year in the first half of July. For the month of June, total sales were three and one-half per cent higher. In both cases, the gain was two per cent, with liquor sales excluded from the total.

Local Stocks

Saturday, July 28, 1934.
(Quotations at the Close.)

Stocks—	Par.	Bid.	Ask.
Bonds—			
Armstrong Cork	....	15	15⅝
Allegheny Steel	....	18	....
Allegheny Steel pfd	100	98	....
Arkansas Gas	....	1	....
Arkansas Gas pfd	10	2	....
Blaw Knox	....	....	8¼
Carnegie Metals	10	....	1
Calorizing pfd	25	3¼	....
Central Ohio Steel	....	....	3⅛
Crandall McK & Henn	....	....	....
Devonian Oil	10	10½	12
Duff Norton	....	2½	....
Duquesne Brewing	5	....	....
Duquesne Brewing A	5	4¼	4⅞
Fort Pitt Brewing	1	1¼	....
Follansbee Bros pfd	100	....	4⅛
Koppers Gas & Coal pfd	100	....	75
Lone Star Gas	....	4⅝	4⅝
Natl Fireproofing	50	....	....
Natl Fireproofing pfd	50	....	....
Pgh Brewing	50	....	3¼
Pgh Brewing pfd	50	21	3½
Pgh Forgings	1	....	5
Pgh Plate Glass	25	45	46
Pgh Screw & Bolt	....	3¼	5⅜
Pgh Steel Foundry	....	....	4
Reymer Co	....	1⅝	....
San Toy	1	....	03
Shamrock Oil & Gas	....	3	3¼
United Eng & Fdy	....	....	21
Vanadium Alloys Steel	....	18	....
Victor Brewing	1	1¼	1¼
Western Public Service	....	4	5

Sales on the Exchange.

	Shares.	Price.
Lone Star Gas	500	4⅝
Do	300	4⅝
Do	100	4⅝
Victor Brewing	200	1
Duquesne Brewing	100	3⅝
Fort Pitt Brewing	100	1¼
Duquesne Brewing A	100	4⅝

UNLISTED STOCKS.

Stocks—	Par.	Bid.	Ask.
Lone Star Gas pfd	100	76	....

Dividend News

Baldwin Locomotive Works and subsidiaries report for 12 months ended June 30, 1934, shows net loss of $1,583,250 after taxes, depreciation, interest, minority interest, etc. This compares with net loss of $3,788,887 for the 12 months ended March 31, 1934, and net loss of $4,373,985 for the 12 months ended June 30, 1933.

* * *

Artloom Corporation

Artloom Corporation declared a dividend of $1.75 on the cumulative preferred stock, payable September 1 to record of August 15. This dividend represents the payment due December 1, 1933.

* * *

General Cable Corporation in the June quarter earned 39 cents a share on 7 per cent preferred stock, against net loss of $39,769 in the March quarter and net loss of $411,159 in the June 1933 quarter. Six months' net loss was $248,097 against net loss of $1,388,467 in the first half of 1933.

DIVIDENDS UNCHANGED

		Payable.	Record.
Affiliated Products	M	Sept 1	Aug 15
Firestone T pfd	$1.50 q	Sept 1	Aug 15

STOCKS MIRROR FOLLY OF 'SOAKING'

By MERRYLE S. RUKEYSER
Universal Service.

NEW YORK, July 28.—The recent episodes of weakness in the speculative marketplaces point to the folly of the policy of "soaking business."

Mr. Rukeyser

Obviously, the baffling economic riddles of recovery called for a mobilization of the best administrative brains in the United States.

The "New Deal" administration made a gallant effort to reverse the tides of depression, but the effectiveness of the recuperative program was reduced somewhat by inconsistencies of men and principles.

Idea men and researchers were in some instances put into administrative posts, instead of tested leaders of broad executive experience.

MISTAKES MADE

Likewise, the single-minded devotion to recovery, which was the outstanding issue before the American people, was impaired by flirting with irrelevant long-term reforms, which could have waited. Likewise, the timing and co-ordination of the NRA with the farm relief program were faulty. Moreover, the PWA, which was expected to impart the lift to business at the very time when business was being loaded down with additional burdens, proceeded haltingly, instead of decisively. The chief lacked the fortitude to go ahead and achieve the major objective swiftly, but held back in fear of graft and the mistakes inherent in bold action.

An insider at Washington, Ralph E. Flanders, president, Jones and Lamson Machine Company and former chairman of the industrial advisory board of the NRA, in referring to the shortcomings of the PWA, pointed out:

"(The) undertakings (of the PWA) have suffered from an unwise throwing overboard of the preparatory work done in the previous administration, and from ignoring the importance of the time factor and the relation of the work to other elements of the administration's program. There is a constructive, or a reconstructive, job to be done here."

UNITED DRIVE NEEDED

The next phase of recovery should be a fact facing one, free of ballyhoo, prejudice, and economic hoodlumism. The country needs a united effort on the part of government, business and labor.

In the circumstances, it is antisocial for public officeholders to throw monkey wrenches into the delicate machinery by making aspersions on business profits.

Joseph P. Kennedy, a business man at Washington, in his role as chairman of the securities and exchange commission, said some forthright words about the legitimacy of business and finance and the usefulness of profits.

(Copyright, 1934, Universal Service, Inc.)

'STUDE' TERMS NEAR READY

NEW YORK, July 28.—Terms of the proposed plan for reorganization of the Studebaker Corporation now being considered by the principal creditors of the corporation are understood to call for sale of roughly $6,500,000 in new debentures to the present preferred and common stockholders, and for the distribution of Studebaker's holdings in White Motor Company, in partial settlement of receivership claims.

It is undestood 2.7 shares of White stock together with four shares of new Studebaker common would be exchanged for each $100 face amount of the approximately $21,300,000 receivership claims.

Holders of Studebaker preferred would be offered 150 shares of new common in exchange for each 100 outstanding preferred shares, and would be given the right to subscribe to $1,500 of the new issue of Studebaker debentures, which would carry a bonus of 200 shares of new common for each 100 shares of present preferred.

Present common stockholders would be offered the right to subscribe to $225 face amount of new debentures, carrying a bonus of 30 shares of new common for each 100 shares of present common held.

Approximately 1,800,000 shares new common stock would be issued under these provisions.

Produce Securities Exchange

NEW YORK, July 28.—Following is a summary of transactions on the New York Produce Exchange yesterday:

Sales		High	Low	Close
100	Aetna Brew	37	37	37
25	Alleghany P pr wi	19¼	19¼	19¼
100	Banca-Blair	3¾	3¾	3¾
700	Brew & Dist vtc	¾	¾	¾
100	Buloio Gold	31¾	31¾	31¾
50	Cache La Poudre	15¼	15¼	15¼
40	Como Mines	1.15	1.01	1.15
39	Croft Brew	2	1¾	2
200	Dist & Brew	4	4	4
1100	Dist Liquors	17	15½	16½
200	Eliz Brewing	½	½	½
1000	Fuhr & Schm Brew	½	½	½
800	Harvard Brew	1¾	1¾	1¾
100	Huron Hol ctf	.15	.15	.15
100	Huron Hold	.21	.21	.21
500	Kildun Mining	2	2	2
100	Macassa (new)	2.40	2.40	2.40
100	McFadden Pub	5¼	5¼	5¼
100	Oldetyme Dist	1¾	1¾	1¾
100	O'Sullivan Rub	7	7	7
500	Param Pub	2¾	2¾	3
600	N Y G&G A	.50	.50	.50
100	Pete Derivatives	¾	¾	¾
1000	Polymet	1¾	¾	1¾
900	Railways (new)	2¼	2	2¼
2400	Rayon Ind A	9¼	9¼	9¼
700	Remington Arms	3¼	3	3¼
100	Rustless I & S	1¾	1¾	1¾
1200	Texas Gulf Prod	4¼	4	4¼
600	Unit Cig Str	.15	.15	.15
800	Utah Met	2¾	2½	2¾
100	Warner Aircraft	.16	.15	.16
800	Willys Overland Bonds			
$1000	Shamrock 6s 39	47	47	47

Money Market.

LONDON, July 28.—Money ¼ per cent. Discount rates, short and three-month bills, 13-16 per cent.

NEW YORK CURB MARKET

NEW YORK, July 28.—(AP)—Following is the list of transactions on the New York Curb Exchange, giving all stocks and bonds traded. (00 omitted in sales column of stock list; 000 omitted in sales column of bond list):

STOCKS.

Sales		High	Low	12:30
	—A—			
11	Allied Mills	6¾	6¾	6¾
50	Alum Co Am	51¾	51¾	51¾
1	Amer Beverage	1¼	1¼	1¼
4	Am Cyan B	16½	16½	16½
1	Am Light & Tr	11	11	11
1	Am Maracaibo	⅞	⅞	⅞
10	Amer Super Pow	1	1	1
11	Atlas Corp	3½	3½	3½
	Do war	1½	1½	1½
5	Auto V Mach	5¾	5¾	5¾
	—B—			
4	Baldwin hold rts	4	4	4
4	Blue Ridge	1¾	1¾	1¾
2	Do ev pfd	31½	31½	31½
1	Bras T & L	4¾	4¾	4¾
	—C—			
1	Can Marc Wire	13½	13½	13½
1	Carib Sug	3¾	3¾	3¾
1	Carrier Corp	5¾	5¾	5¾
1	Catalin Am	5¼	5¼	5¼
1	Cellulold	3¾	3¾	3¾
4	Cen P El	15 7/8	15 7/8	15 7/8
10	Cities Service	1¼	1¼	1¼
1	Colon Oil	1¾	1¾	1¾
	—D—			
2	Dist Corp Seagr	10¼	10	10¼
1	Duval Texas	5¾	5¾	5¾
	—E—			
50	East G&F 8 pfd	65	65	65
5	Easy Wash M B	3½	3½	3½
31	El Bond & Sh	11⅞	11⅞	11⅞
	Do wtd	4⅝	4⅝	4⅝
1	El Pow A5	4	4	4
5	El P& Lgt war	1¾	1¾	1¾
1	Equity Corp	1¾	1¾	1¾
2	Ex-cello A & T	6¼	6¼	6¼
	—F—			
2	Fairchild Av A	8½	8½	8½
1	Fidelio Brew	1	1	1
5	Fisk Rub	6¾	6¾	6¾
1	Ford Mot Ltd	6¾	6¾	6¾
	—G—			
2	Gen Aviation	3½	3½	3½
1	Gen El Ltd	11¾	11¾	11¾
50	Gen G&E cvt pfd B	10	10	10
1	Gen Rayon A	13½	13½	13½
1	Glen Alden	13½	13½	13½
1	Gorha Textile	8	8	8
1	Gold Seal El new	1	1	1
2	Greyhound	17¾	17¾	17¾
1	Grocs-Sirs, vtc	1¾	1¾	1¾
1	Gulf Oil Pa	51¾	51¾	51¾
	—H—			
2	Hamilton Gas vtc	1¾	1¾	1¾
1	Hartman Tob	1¾	1¾	1¾
1	Hecla Min	2⅝	2⅝	2⅝
1	Hiram Walker	22	22	22
4	Do pfd	116	116	116
5	Holling Gold	13½	13½	13½
10	Hudson Bay M&S	13½	13½	13½
7	Humble Oil	40⅝	39⅝	40⅝
	—I—			
3	Internat Pet	25⅝	25½	25⅝
1	Inter Util B	1¾	1¾	1¾
10	Inters Pw Del pfd	7	7	7
1	Ital Superpow A	1¾	1¾	1¾
	—J—			
10	Jones & Lau St	20	20	20
	—K—			
1	Kingsb Brew	2½	2½	2½
1	Kirkl Lake M	2⅞	2⅞	2⅞
5	Krueger Brew	8¼	8¼	8¼
	—L—			
2	Lake Shore M	51	51	51
2	Leonard Oil	7-16	7-16	7-16
5	Long Is Lt	3	3	3
1	Louis L & E	3¾	3¾	3¾
	—M—			
1	Michigan Sug	1	1	1
3	Molybdenum vtc	1¾	1¾	1¾
10	Mount St T&T	108¼	108¼	108¼
	—N—			
6	Nat Bella Hess	2⅞	2⅞	2⅞
50	Nat Dairy pfd	106	106	106
2	Natomas Co	8¼	8	8
2	New Bradford	1¾	1¾	1¾
1	Newmount Min	46	46	46
25	N Y Tel pfd	119	119	119
1	Niag Hud Pow	4¾	4¾	4¾
1	Nipissing Mines	7¼	7¼	7¼
2	Nor St P A	12¼	12¼	12¼
1	Novadel Ag	18¾	18¾	18¾
	—O—			
10	Ohio Pow pfd	90	90	90
	—P—			
50	Pac Lighting pfd	83	83	83
4	Pantepec Oil	2⅜	2⅜	2⅜
1	Parke Davis	23¼	23¼	23¼
5	Pennroad	2⅜	2⅜	2⅜
3	Philip Morris Cons	11¾	11¾	11¾
10	Pioneer Gold	11¾	11¾	11¾
50	Pitts Pl Gl	45½	45½	45½
2	Premier Gld	1¾	1¾	1¾
1	Propper McCall	14	14	14
50	Pug Sd P 5s pfd	9¾	9¾	9¾
1	Do 6s pfd	6	5⅞	5⅞
	—Q—			
30	Quaker Oats	119	118	118
	—R—			
2	Royal Type	11¾	11¾	11¾
	—S—			
5	St Regis Pap	2¾	2¾	2¾
1	Seeman Bros	40	40	40
1	Segal Lock	¾	¾	¾
250	Sherwin Williams	70⅛	68¾	70⅛
3	Sonotone	2½	2½	2½
2	S Am G & Pi	2⅜	2⅜	2⅜
5	Std Oil Indiana	25⅝	25¼	25⅝
4	Do Kentucky	10¼	10¼	10¼
1	Do Ohio	16	16	16
50	Do Ohio pfd	94	94	94
1	Stand Sil-Lead	5-16	5-16	5-16
6	Swift & Co	30¾	30¾	30¾
1	Swift Int	30¾	30¾	30¾
	—T—			
3	Tastyeast A	⅝	⅝	⅝
2	Technicolor	12½	12½	12½
29	Teck-Hugh G	6¾	6¾	6¾
1	Trunz Pork Strs	10	10	10
1	Tubize Chat A	12	12	12
	—U—			
36	Unit Dry Docks	½	½	½
5	Unit Founders	13-16	¾	¾
2	United Gas	2	1¾	1¾
1	Do war	⅜	⅜	⅜
5	Un Lt&Pow A	2½	2	2
3	Unit Shoe M	66	66	66
1	U S Elec Pow	5-16	5-16	5-16
1	U S Foil B	10	10	10
2	Unit Verde	4	4	4
5	Utah Apex M	1¾	1¾	1¾
6	Util Power & Lt	¾	¾	¾
	—W—			
1	Waco Aire	7	7	7
11	Wenden Cop	3-16	3-16	3-16
2	West Va C & C	2	2	2
2	Wright Harg	9¼	9	9¼
	—Y—			
10	Youngstown S&T pf	37	37	37
31	Yukon Gold	¾	¾	¾

DOMESTIC BONDS

Sales		High	Low	Last
4	Ala Paw 5s 46	89	89	89
4	Alumin Ltd 5s 48	90½	90	90
5	Am P&L 6s 2016	48½	48½	48½
2	Appal El Pw 5s 56	100	100	100
1	Do 5s 41	107⅛	107⅛	107⅛
1	As G & E 5s 50	14	14	14
1	Do 5s 48	16	16	16
1	Do 4½s 49 C	15¾	15¾	15¾
5	As Tel Ut 5½s 44	14¾	14¾	14¾
6	Do 5½s ctf	14¼	14¼	14¼
1	As T & T 5½s 55A	49½	49½	49½
5	Baldw Loc 6s 38ww	114	114	114
3	Do 6s 38 xw	95¾	95¾	95¾
1	Bell T Can 5s 57 B	110	110	110
1	Beth St 6s 98	120	120	120
1	Bkn G El 5s 39	108⅝	108⅝	108⅝
9	Can Nor P 5s 53	96	96	96
6	Can Pac 6s 42	112	111½	111½
2	Cen P&L 5½s 67F	55	55	55
1	Cen P&L 5s 56	58	57½	58
1	Cen Pow 5s 57 D	54¼	54¼	54¼
3	Cen St El 5s 48	32½	31½	32½
1	Cn St P&L 5½s 53	43½	43½	43½
1	Clinch G&E 5½s 56	41	41	41
30	Do 5s 50	43¾	41¾	43¾
1	Do P&L 5½s 49	41	41	41
7	Do Pow 5½s 52	40	39	40
5	Comi Ed 4½s 56C	103	103	103
4	Do 4s 81 F	92½	92½	92½
2	Com P&L 5s 57	44½	44½	44½
2	Conn Riv P 5s52	104¾	104¾	104¾
2	Con GEL&P 4½s56	101⅞	101⅞	101⅞
2	Consum P 4½s58A	106	106	106
2	Cont G&E 5s58A	45½	45½	45½
1	Crane Co 5s 40	99½	99½	99½
2	Cudahy P 5½s37	103⅜	103⅜	103⅜
4	Do 5s 46	107	107	107
1	Dall P&L 5s52C	105¼	105¼	105¼
2	Dix Gulf G 6½s37	101	101	101
15	Ed El Ill 5s35	102⅛	102⅛	102⅛
1	Empire Dist E 5s52	67	67	67
2	Emp O & R 5½s42	59½	59½	59½
7	Fstone Tire 5s 42	102½	102	102½
11	Fla P&L 5s 54	59⅝	59½	59⅝
4	Gatin P 5s 56	94½	94½	94½
1	Do 6s 41	90	90	90
3	Gen Bronze 6s 40	67	67	67
4	Gen Mot Ac 5s 36	103	103	103
7	Geo Pow 5s 57	81	80	80½
2	Glidden Co 5½s 35	102½	102¾	102½
1	Gobel Adolf 5s	75	75	75
3	Grand F W 6s 48ctfs	30¼	30½	30¼
8	Grand Trunk 6½s36	105⅝	105⅝	105⅝
2	Gulf Oil Pa 5s 37	104¾	104¾	104¾
2	Gulf St Ut 5s 56A	88½	88½	88½
1	Hall Pr 5½s 47A	75	75	75
1	Hood Rub 7s 36	70½	70½	70½
4	Hous L&P 4½s81E	101½	101	101½
4	Ill Cen 4¼s 66	95	95	95
2	Ill P&L 5s 56C	60½	60½	60½
72	Ind P&L 6½s 53 B	73	71	73
1	Ind Sve 5s 63 A	34	34	34
7	Ind P&L 5s 57 A	97	96¾	96¾
6	Int P Sec 7s 37 E	77½	77	77
3	Int P Sec 6½s 55 C	74	73	73
3	Int Sec Am 5s 47	56¾	56	56¾
1	Inters Pow 6s 52	36¾	36¼	36¼
	Do 5s 57	51	51	51
1	Ia P&L 4½s 58 A	95	95	95
4	Jacksonv Gas 5s 42	33½	33½	33½
1	Jer CP&L 4½s 61 C	93¾	93¾	93¾
1	Kan P&L 6s 55 A	102	102	102
2	Kop G&C 5½s 50	101¾	100¾	100¾
1	Do 5s 47	98¾	98¾	98¾
3	Kresge 5s 45 ctf	101	101	101
1	Laclede Gas 5½s 35	70	70	70
1	Lib McN & L 5s 42	89½	89½	89½
4	Lone Star G 6s 45	95¾	95¾	95¾
6	Mass Gas 5½s 46	102⅝	102	102
6	Do 5s 55	87	86½	87
2	Midwest Util 6s32 ctf	7	7	7
1	Mil P&L 5s 46	78	79	79
1	Miss P&L 5s 57	67	67	67
1	Mo Pb Svc 5s 47	47	47	47
3	Mon WP 5½s 53	88	88	88
1	Narragansett 5s 57B	104	104	104
8	Nat P&L 6s 2026A	68½	68½	68½
4	Nat P S 5s 78 ctf	7	6⅝	6⅝
2	Nebr Pw 4½s 81	103¾	103¾	103¾
1	N Eng G&E 5s 50	50¼	50¼	50¼
1	N Eng Pw 5½s 54	65½	65½	65½
5	NY&W Ll 4s 2004	99½	99½	99½
24	NY PwL 4½s 67	94¾	94¾	94¾
1	NY St R&G 4½s 40	99¾	99¾	99¾
1	NY G&E 5½s 52	99¾	99¾	99¾
1	Niag Fall P 5s 59	106	106	106
1	N Am L&P 5½s 56	49½	49½	49½
1	Nor Ind Pb 6 5s 69	70	70	70
1	Ohio Edis 5s 60	95¾	95¾	95¾
5	Ohio Pow 5s 52 B	103¾	103¾	103¾
16	Do 4½s 56 D	102⅝	-02⅝	102⅝
4	Ohio P S 6½s 61E	98	97¾	98
	Ohio G&E 6s 60 A	83	83	83
1	Do 5s 50	67	67	67
	Pac Coast Pow 6s50	74	74	74
	Pac G&E 4 1/2s 57	101¾	101¾	101¾
1	Do 5s 55 D	104¾	104¾	104¾
1	Do 5s 56 C	104¾	104¾	104¾
1	Do 6s 41	107¾	107¾	107¾
1	Pa P&L 5s 65 A	59	59	59
	Pow & Co 6s 39	87	87	87
	Pw Co Can 5½s56B	97	97	97
	Pow Co NY 6½s51A	101¾	101¾	101¾
2	P Ser N H 5½s57B	102¼	102¼	102¼
2	P Ser N H 5s 54	97	97	97
	Palmer Louis 6s 38	101	101	101
	Pen Gas L&C6s57C	97½	97½	97½
2	Do 5s 59	94	94	94
1	Poor & Co 6s 39	85	85	85
	Pw Co Can 5½s56B	97	97	97
8	Pow Co NY 6½s51A	101¾	101¾	101¾
2	P Ser N H 5½s57B	102¼	102¼	102¼
2	P Ser N H 5s 54	97	97	97
	Palmer Louis 6s 38	101	101	101
	Pen Gas L&C6s57C	97½	97½	97½
2	Do 5s 59	94	94	94
1	Poor & Co 6s 39	85	85	85
1	Quarter Pow 5s49BA	101½	101½	101½
1	Rock R & L 5s 54	113	113	113
1	Scripps Ins 4s 43	88¾	88¾	88¾
3	Seattle L 5s 59	25	25	25
	Shan W&P 5s 50	100¾	100¾	100¾
1	So Ind G&E 5s 57	98¾	98¾	98¾
1	So Pw Co 6s 47	104	104	104
	Sweet G&E 5s57A	84¾	84¾	84¾
	Swed L&P 5s57A	84¾	84¾	84¾
	Stand G&E 6s35	84	84	84
1	Do 5s 48	84	84	84
	Do 6s 51	85	85	85
	Do 6s 56	85	85	85
	Stand P&L 6s57	45	45	45
1	Sun Oil 5½s 51	108¼	108¼	108¼
	Sunray Oil 5 4s79	82	82	82
1	Swift & Co 5s44	100	100	100
	Tenn E Pow 6s 47	16	16	16
	Tenn Pub Ser 5s70	91¾	91¾	91¾
3	Tex El 5 5s 56	73½	73½	73½
	Tex Gas Ut 6s 42	45	45	45
	Tex P&L 6s 2022 A	85	85	85
	Do 5s 56	102	102	102
	Do 5s 57	101	101	101
2	Toledo Ed 5s 62	103	103	103
	Tw C & T 5½s52 A	43½	43½	43½
	Un L&P 6s 75	97	97	97
1	U S Rubber 5½s 54	101½	101½	101½
	Do 5½s 53	100	100	100
	Do 5½s 47	100	100	100
	Do 6½s 37	94	94	94
	Do 6½s 36	94	94	94
	Do 6½s 38	94	94	94
	Va Pub Ser 5s 56 B	67	67	67
	Wash Ry & El 4 5½	80½	80½	80½
	Wash Wat P 5s 60	88½	88½	88½
8	W Pa G&E 5½s 60A	92	92	92
1	Wisc P&L 5s 56 F	78	78	78

FOREIGN BONDS.

1	Buen Air Tlw 4½ m	41½	41½	41½
3	Pin R M Rk 6s 61	81	81	81
1	Ger C Mun 7s 47	55	55	55
1	It Sup Pw 6s 65 A	59	59	59
1	Meadow Pr 4s61stp	28½	28½	28½
1	Pomerania 6s 34	40½	40½	40½
2	Prov Gas 6½s 47 A	40½	40½	40½
	Russ 6½s NC 19	3¾	2¾	2¾
8	Saxon Pr Wrk 6s 32	12	12	12
1	Stinnes 7s 36 stp	45	45	45
15	Tr El Pr 7s 36	5	5	5
2	Un Ind 6½s 47	45¾	45¾	45¾

*Actual sales. †Ex-dividend. †Ex-rights.

Wheat Production Estimate Larger

WASHINGTON, July 28.—Revision in wheat estimates during the past week have increased the probable production in 37 countries by 4,616,000 bushels. Output in these countries is now placed at 2,797,653,000 bushels, comparing with an estimate of 2,793,237,000 bushels last week and a crop of 3,073,450,000 bushels harvested in 1933.

Canadian Freight Traffic Tops 1933

OTTAWA, July 28.—Loadings on Canadian railroads during the week ended July 21 totaled 44,751 cars, a decrease of 638 cars compared with the preceding week, but an increase of 6,762 cars over the same 1933 period.

European Stock Exchanges Closed

LONDON, July 28.—(AP.)—The stock exchange here and the Paris and Berlin bourses were closed for the usual Saturday holiday.

Week's New Bond Offerings Lower

NEW YORK, July 28.—This week's new bond offerings amounted to $55,826,000, comparing with $75,051,000 last week and $1,300,000 a year ago.

Local Curb

(Furnished by Moore, Leonard & Lynch)

Security—	Bid.	Ask.
*Ally. B vus & P ville 5s '35	95	97
*Am. Fruit Growers 7s 36-41	20	
*Ben Avon & Emsworth 5s '36	90	
Broadway Motors Bldg. 6s '48	55	55½
Butler Water 5s '53	89	92
Cent. Ohio Steel Prds. 6s '43	84	
Citizens Water 5½s '51	87	
Do 5s '51	84	
Clover Splint Coal 6s '41	90	86
Connecticut Coke 5s	101	
Connellsville Water 5s '39	81	
Crescent I. W. & C. 6½s '38	85	
Dilworth, Porter 6s '39	93½	
Follansbee Bros. 5s '47	90	88
Frick (H. C.) Coke 5s '34-'41	100	
Frick-Reid Supply 6s '43	82	85
Grant Building 7s '47	18½	20
Jones & Laughlin Steel 5s '39	102¼	
Kaufmann D. S. Sec. 5½s '36	75	80
Keystone Sand & Supply 6s '43	65	
Mackintosh-Hemphill 6s '49	17	21
McClintic-Marshall 5½s '34-'37	100	
McCrady-Rodgers 6s '41	60	
McKinney Mfg. 6s '43	24	28
Montour R. R. 5s '63	102	
Morewood Corp. Inc. 6s '53 vtc	49	50
Morningside El. St. Ry. 5s '35	90	
Mt. Washington St. Ry. 6s '35	96½	
Murphy (G. C.) 6s '40	103½	104½
National Fireproofing 5½s '47	22	
Ohio Valley Water 5s '54	100	
Oklahoma Nat. Gas 6s '46 A	70	75
Do 5s '48 B	57	58
†Penn-Federal 6s '46	90	
Penna. State Water 5½s '52	84¾	85¾
Pitt Stadium 6s '49	56	62
Pgh. Athletic Assoc. 5s '39	58½	62½
Pgh. Crusher 5½s '50 '35-'45	90	
†Pgh. Hotels 1st 5½s '48	21	24
†Pgh. Parking Garages 6s '45	30	40
*Pgh. Railways gen. 5s '53	65	
Pgh. Screw & Bolt 5½s '47	93	95
Pgh. Steel Foundry 6s '50		61
Pgh. Suburban Water 5s '58	91	
Pgh.-Westmoreland Coal 5s '47	78½	82
Rail & River Coal 6s '58	44	60
*Seventeenth St. Incline 5s '33	93	
South Pittsburgh Water 5s '55	102½	
Do 5s '60 B	101	
Do 5s '60 A	101	
Southern Traction 5s '30	27	31
Spang, Chalfant 5s '48	88	84½
Stand. Textile Prds. 6½s '42	25	27
Stanley-Rowland-Clark 6s '48	40	45
St. Clair Furnace 5s '34-'39	100	
Superior Steel 6s '38	57	62
Tri-Cities Water 6½s '42	101	103
Union Drawn Steel 6s '50	79	82½
United Traction 5s '97	26½	31
Westmoreland Water 5s '52 A	82½	83½
Witherow Steel 6s '52	82	85
Young & Ohio Coal 6s '38	97	
Do 6s '45	95	101

*Guaranteed by the Philadelphia Co.
†Assumed by the Republic Steel Corp.
‡Guaranteed by Loews Inc. by indorsement.
§In default.

N. Y. Bank Stocks

NEW YORK, July 28.—Following are closing prices on leading New York bank and trust companies yesterday:

BANKS	Bid.	Asked.
Bank Manhattan	27	29½
Chase National	23½	25
Commercial	143	153
Fifth Avenue	1010	1060
First National	1315	1355
National City	22¾	23½
Public	29½	31½
TRUST COMPANIES		
Bankers	59½	61½
Brooklyn Trust	88	93
Central Hanover	121	125
Chemical	39	41
Continental	11¾	12½
Corn Exchange	47½	49½
Empire	17½	18½
Guaranty	341	346
Irving	5¾	6
Manufacturers	18¾	19¾
N Y Title & Mtge		
N Y Trust	97	100
Title G & T	4½	6
United States	1670	1720

Boston Stocks

BOSTON, July 28.—Following is a summary of transactions on the Boston Stock Exchange yesterday:

Sales.		High.	Low.	Close.
1588	Am Tel & Tel	112⅛	107¾	108⅝
210	Amoskeag	4	3¾	3¾
547	Anaconda	11	10⅝	10⅝
134	Atchison	54¼	53⅛	53⅝
10	Bigelow San	21	21	21
95	Boston & Albany	138	135	135
50	Boston Elev	65	64½	64½
890	Copper Range	4	3½	3½
120	East G & F	7¾	6¾	7
137	Edison Elec Ill	141	137⅝	137⅝
25	Employers Group	9¾	9¾	9¾
80	First Nat Strs	62½	61½	62
994	Gillette	12⅛	11⅞	11⅞
196	Gillette	13⅛	11⅞	11⅞
98	Nash Motor	13⅜	12⅝	13¼
175	New Eng T & T	94¾	91¾	93
110	Old Colony	18¾	17¾	17¾
900	North Butte	27	27	27
200	Quincy	1	1	1
110	Shawmut Assn	7⅞	7⅞	7⅞
100	Stone & Webster	15

"a seventy-two cent ad in the Sun-Telegraph got me a job"

T. S. WATTS, 327 Castlegate St., Wilkinsburg

DEMPSEY CASE PERJURY HINTED

RENO, Nev., July 28.—(AP.)—James C. McKay, Reno sportsman whose New York trial with William Graham on mail fraud charges resulted in a jury disagreement, was accused of committing perjury in testifying as Jack Dempsey's divorce residence witness here in 1931 in a complaint filed yesterday by District Attorney Melvin Jepson.

Jepson said the complaint against McKay "may lead to some complications" regarding the legality of the Dempsey divorce but he said he did not believe the decree should be voided in any way.

Jepson said:

"I think Dempsey was here more than long enough to establish his residence."

The records in the divorce case, in which Dempsey charged extreme mental cruelty, are sealed by court order. He was granted the decree after a 20-minute hearing at which only McKay and himself were witnesses. The former Estelle Taylor was not represented in the action.

The ex-heavyweight champion was married July 8, 1933, to the former Hannah Williams, Broadway's "Cheerful Little Earful." A few months before that she and Roger Wolff Kahn, son of Otto Kahn, international banker, were divorced here.

DOOMED SLAYER FILES PLEA

International News Service.

SHAWNEETOWN, Ill., July 28.—Declaring that he shot and killed Dr. Homer L. Meyers, 55, prominent Eldorado dentist, in self-defense when the latter assaulted him with a wrench, Harold St. Clair, Ohio ex-convict under sentence of death, yesterday filed a motion for a new hearing.

St. Clair pleaded guilty to a charge of first degree murder and was sentenced to die in the electric chair October 19. Asked his motive for the crime, St. Clair said:

"I'll carry the reason with me to the electric chair."

In the motion for a new hearing, St. Clair declares he "was dazed and bewildered and did not realize the consequences of pleading guilty" to the murder indictment.

A woman companion also was arrested and indicted, but the charges were dismissed when St. Clair offered to plead guilty only if the woman was released. The state agreed to this and quashed the indictment. She had denied all knowledge of the murder.

Dr. Meyers was found shot to death on a farm June 18, several hours after he had left with St. Clair to look over the property. St. Clair posed as a prospective buyer of the farm.

WINSOR M'CAY RITES SET

Universal Service.

NEW YORK, July 28.—Funeral services will be held this afternoon for Winsor McCay, noted artist and cartoonist, who died suddenly Thursday. The rites will be held in the McCay home at 1901 Voorhies avenue, Sheepshead Bay.

The body of the artist rests in the house, and throughout yesterday afternoon and evening was visited by friends.

Hundreds of telephone calls, telegrams and cables from all parts of the world were received at the home. They came not only from public officials, editors, writers and fellow artists who were his friends, but from persons here and abroad who knew Mr. McCay only through his work.

The services will be under the auspices of Lodge 22 of the Brooklyn Elks, which Mr. McCay joined in 1907, soon after he made his home in Sheepshead Bay. The Rev. Robert L. Smith, chaplain of the lodge, will preside.

Burial will be in the family plot in Evergreen Cemetery, Brooklyn.

Sokolow Funeral Plans Prepared

LOS ANGELES, July 28.—(Universal.)—Plans for the funeral of Alexander T. Sokolow, secretary and attorney for the Los Angeles Examiner, who died suddenly Thursday evening, will be announced today, following the arrival of his widow.

Mrs. Sokolow, who was on her way home from North Dakota, completed her trip by plane, arriving in Los Angeles last night.

19 Fined in Raid In New Kensington

GREENSBURG, Pa., July 28.—Twenty-one men seized in a raid on the Jockey Club, reputed gambling house at 524 Ninth street, New Kensington, were arraigned today before Alderman J. A. Kilgore. Nineteen were fined $5 each. Samuel Mannerin and Rocco Buffone, alleged operators, were held for court under $1,000 bail each.

Four state police and two county detectives staged the raid late yesterday, confiscating racing forms, tip sheets, poker chips, dice tables and other gambling paraphernalia, they reported.

Slate Fall Traps, Kills Young Miner

Andrew Daniel, 22, a miner, of Daisytown, Washington County, died in Mercy Hospital at midnight from injuries received when caught under a fall of slate in Crescent Mine No. 1, Daisytown, yesterday, the morgue reported.

Couple Arrested In Auto Crash

A Lawrenceville man and woman were arrested by East End police early today after their car had struck a parked automobile at Kelly street and Dallas avenue and then crashed into a tree.

Mrs. Margaret Wagner, 34, of 327 Main street, was treated at Pittsburgh Hospital for an eye laceration. She was arrested on a drunkenness charge, East End police said. J. K. Richards, 48, the driver, of the same address, was charged with reckless driving.

Aged Man Hurt in Fight Over Woman

Charles Oppenlander, 82, of 220 Brim way, North Side, was in Allegheny General Hospital today with a possible skull fracture received last night following an argument involving a woman. According to police, Oppenlander said he was struck by Robert Golden, 49, of 220 Federal street, who was arrested.

LEGAL

LEGAL NOTICES

HOWARD G. TURNER, Attorney, 1201 Law and Finance Bldg., Pittsburgh, Pa. In the Orphans' Court of Allegheny County, State of Pennsylvania, No. 456 May Term, 1934. In re estate of William B. Huston, presumed decedent. To William B. Huston, presumed decedent: You will take notice that a decree has been entered in the above proceeding that a legal presumption of the death of William B. Huston has been made out and established. The said William B. Huston is therefore required, if living, or any other person for him, to produce to the said Court within twelve weeks from the last publication of this notice, that is, on or before the 5th day of November, 1934, at 10 o'clock a. m., eastern standard time, satisfactory evidence of his continuance in life, and unless satisfactory evidence is furnished to the Court by the said William B. Huston before the 5th day of November, 1934, at 10 o'clock a. m., eastern standard time, that he continues in life, the decree entered by the Orphans' Court of Allegheny County, Pennsylvania, in the above proceeding will be confirmed absolutely and the Register of Wills of Allegheny County will be directed to issue letters of administration to the person entitled thereto. By orders of the Orphans' Court of Allegheny County. JOSEPH N. MACKRELL, Clerk of Orphans Court.

GEORGE LITTLE, Attorney, No. 5 Court Place, Pittsburgh, Pa. In the Court of Common Pleas of Allegheny County, Pa. In re application of Vincent Sacak for discharge under the insolvent laws. No. 1038 October term, 1934. To the creditors of said petitioner: Please take notice that the petition of Vincent Sacak has been filed in the Court of Common Pleas of Allegheny County, at the above number and term, praying the said Court for the benefit of the insolvent laws of this Commonwealth and for a discharge thereunder, and that the said Court has fixed the 13th day of August, 1934, at 9:30 o'clock a. m., Eastern Standard Time, at the City-County Building, Pittsburgh, Pa., as the time and place for hearing said petition, when and where all persons interested may appear and be heard. GEORGE LITTLE, Attorney for Petitioner.

CLARENCE B. NIXON, Attorney, 400 Standard Life Bldg.—Notice that letters of administration on the estate of Henry J. Daube, deceased, late of Scott Township, Allegheny County, having been granted, all persons indebted to said estate will make payment and those having claims will present them to Mary D. Schaffer, administratrix. Address Scott Township, R. D. 4 Crafton Branch, Pittsburgh, Pa.

JAMES K. RUBY and ALTER, WRIGHT & BARRON, Attorneys, First National Bank Bldg. Notice that letters testamentary on the estate of Orphiena Mortimer, deceased, late of McKeesport, Allegheny County, having been granted, all persons indebted to said estate will make payment and those having claims will present them to Leana L. Fehr, 1804 Soles st., McKeesport, Pa., and W. W. Wyant, 509 Blackberry st., McKeesport, Pa., Executors.

To William Dawson Newell, respondent: Take notice that the case of Frances Phyllis Newell against you for divorce A. V. M., at No. 1385 October Term, 1933, Common Pleas Court, Allegheny County, Pa., will be tried at the City-County Building, Pittsburgh, Pa., when called or as soon as is convenient to said court. Herbert Jacobson, attorney for libellant, Berger Bldg., Pittsburgh, Pa.

Norval R. Daugherty, Attorney, 1327 Park Building. Notice that letters testamentary on the estate of W. C. Hamilton, deceased, late of Edgeworth, Allegheny County, having been granted, all persons indebted to said estate will make payment and those having claims will present them to Kenneth A. Hamilton, 419 Oliver road, Edgeworth, Sewickley, Pa.

MORRIS D. CANTER, Attorney, 323 Fourth avenue. Notice that letters of administration on the estate of Fredericka Sexauer, deceased, late of Pittsburgh, Allegheny County, having been granted, all persons indebted to said estate will make payment and those having claims will present them to Commonwealth Trust Company of Pittsburgh, Administrator, 312 Fourth avenue, Pittsburgh, Pa.

PATTERSON, GOEHRING & McCLINTOCK, Attorneys, 928 Frick Building. Notice that letters of administration on the estate of Herbert M. Smith, deceased, late of Pittsburgh, Allegheny County, having been granted, all persons indebted to said estate will make payment and those having claims will present them to The Colonial Trust Company, Administrator, 414 Wood street, Pittsburgh, Pa.

BRYAN C. S. ELLIOTT, Attorney, 546 Union Trust Bldg. Notice that letters testamentary on the estate of Jennie Lewis Richards, deceased, late of Pittsburgh, Allegheny County, having been granted, all persons indebted to said estate will make payment and those having claims will present them to John Ruskin Richards, Executor, 183 Longvue drive, Mt. Lebanon, Pa.

WILLIAM J. HERRCHEN, Attorney, 518 Fourth avenue. Notice that letters of administration on the estate of Daniel Donahoe, deceased, late of Pittsburgh, Allegheny County, having been granted, all persons indebted to said estate will make payment and those having claims will present them to Allegheny Trust Company, Administrator, 413 Federal street, North Side, Pittsburgh, Pa.

WILLIAM A. WILSON, Attorney, 826 Oliver Bldg. Notice that letters of administration c. t. a. on the estate of Margaretta Curry, deceased, late of Pittsburgh, Allegheny County, having been granted, all persons indebted to said estate will make payment and those having claims will present them to Commonwealth Trust Company of Pittsburgh, Administrator c. t. a., 312 Fourth ave., Pittsburgh, Pa.

CHARLES G. LANE, Attorney, 1415 Park Building. Notice that letters testamentary on the estate of Anna Richwalsky or Anna Richwalskiy (widow), deceased, late of Pittsburgh, Allegheny County, having been granted, all persons indebted to said estate will make payment and those having claims will present them to John Richwalsky, Executor, 19 Queen street, North Side, Pittsburgh, Pa.

EDWARD O. TABOR, Attorney, 706 Frick Building. Notice that letters of administration on the estate of Helen Remesnicek, deceased, late of Pittsburgh, Allegheny County, having been granted, all persons indebted to said estate will make payment and those having claims will present them to Julia Tvaruzek, Administratrix, 1276 Spring Garden avenue, Pittsburgh, Pa.

THOMAS D. MURRAY, Attorney, 709 Jones Law Building. Notice that letters of administration on the estate of Anna Kolesa, deceased, late of McKees Rocks, Allegheny County, having been granted, all persons indebted to said estate will make payment and those having claims will present them to Peter Kolesa, Administrator, 10 Martha street, McKees Rocks, Pa.

WALTER W. RIEHL, Attorney, 2617 Grant Building. Notice that letters of administration on the estate of Isabelle Jane Lytle, deceased, late of Bethel Township, Allegheny County, having been granted, all persons indebted to said estate will make payment and those having claims will present them to Harry M. Lytle, Administrator, Bethel Township, Allegheny County, Pa.

E. H. Wicks, Attorney, 210 Jones Law Building. Notice that letters of administration c. t. a., on the estate of Anna M. Clancy, deceased, late of Pittsburgh, Allegheny County, having been granted, all persons indebted to said estate will make payment and those having claims will present them to Ella J. Chambers, administratrix, c. t. a., 3623 California avenue, Pittsburgh, Pa.

Notice that letters testamentary on the estate of F. J. Osterling, deceased, late of Pittsburgh, Allegheny County, having been granted, all persons indebted to said estate will make payment and those having claims will present them to John H. Axtell and Commonwealth Trust Company of Pittsburgh, executors, 312 Fourth avenue, Pittsburgh, Pa.

John M. Gallagher, Attorney, 404 Frick Building. Notice that letters of administration c. t. a., on the estate of Margaret M. Massie or Margaret Massie, deceased, late of McKees Rocks, Allegheny County, having been granted, all persons indebted to said estate will make payment and those having claims will present them to Margaret M. Carter, administratrix, c. t. a., 912 Hober street, McKees Rocks, Pa.

Charles A. Lewis, Attorney, 518 Berger Building. Notice that letters of administration on the estate of Frank D. Fellabaum, deceased, late of McKeesport, Allegheny County, having been granted, all persons indebted to said estate will make payment and those having claims will present them to Julia E. Fellabaum, administratrix, 433 Atlantic avenue, McKeesport, Pa.

NOTICE that letters testamentary on the estate of Louisa Bornscheuer, deceased, late of Pittsburgh, Allegheny County, having been granted, all persons indebted to said estate will make payment and those having claims will present them to Simon L. Bornscheuer and Herman H. Bornscheuer, Executors, 220 Charles st., Pittsburgh, Pa.

SUN-TELEGRAPH CLASSIFIED WANT ADS

"Just the Results You Need"

Phone Your Ads and Charge Them. —GRANT 5400—

"As Easy As Sending a Telegram."

Local WANT AD Rates: [illegible]

DEATH NOTICES: [illegible]

SITUATIONS WANTED: [illegible]

CHURCH ANNOUNCEMENTS: [illegible]

CANCELLATIONS AND CORRECTIONS: [illegible]

BOX NUMBER REPLIES: [illegible]

ORDERING YOUR WANT AD: You may MAIL your ad to "Classified Advertising Manager, Sun-Telegraph, Pittsburgh, Pennsylvania," or you may BRING it to the Sun-Telegraph Main Office at Telegraph Square or the Accommodation Office, corner Fifth Ave. and Market St., or you may PHONE your Want Ad to GRant 5400, "Want Ad Department." Charge it. Use the method most convenient to you.

SPECIAL PERSONAL SERVICE: If you have some special need for which you require personal counsel on ads at your home or office, just call the Classified Advertising Manager and ask to have representative call. No extra charge.

CONTRACT RATES: The Sun-Telegraph will submit to any professional advertiser special schedule of rates on yearly basis.

FOR ADDITIONAL INFORMATION ABOUT RATES AND SERVICE —WRITE OR PHONE— Classified Advertising Manager, Pittsburgh Sun-Telegraph

Memory Test

Answers to yesterday's Sports Memory Test questions follow:

1—S. Davidson Herron, of Oakmont, won the National amateur golf title and also was a member of the United States Walker Cup team.

2—The Hambletonian Stake is the leading trotting race for 3-year-olds.

3—Miss Loretta Turnbull, of California, is the most famous woman motorboat racer.

4—Ping-pong is indoor tennis.

5—The word rodeo is Spanish and means roundup.

(See Sports Section for today's questions).

LEGAL

SEALED PROPOSALS

OFFICIAL ADVERTISEMENT. The School District of the Borough of Turtle Creek, Penna.

Sealed proposals are requested for the furnishing of finished hardware for the new Elementary School and present school alterations, Penn avenue and Hunter street, Turtle Creek, Allegheny County, Pennsylvania.

Specifications and form of contract therefor will be furnished on application to the Field Office of Bernard H. Prack, Registered Architect, Turtle Creek School site.

Each proposal must be signed, sealed and accompanied by a certified check in the amount of ten (10%) per cent of the bid.

Proposals will be received by Cash K. Patterson, Secretary, Union High School Building, on or before seven (7) p. m., eastern standard time, Monday, August 13, 1934.

Board reserves the right to reject any or all bids.

By order of the board,
CASH K. PATTERSON, Secretary.

OFFICIAL—PITTSBURGH

Separate and sealed proposals will be received at the office of the City Controller, first floor, City-County Building, until 10 o'clock a. m., Eastern standard time, Monday, August 20th, 1934, and will be publicly opened and read one hour later in the City Council Chamber for the construction of an incinerator plant on City owned property adjacent to the Brilliant Pumping Station and for the construction of an incinerator plant in the Twenty-first Ward of the City of Pittsburgh, and providing for the equipment in connection with the same.

Specifications, plans and blank proposals can be obtained at the city architect's office, 501-A City-County Building. Contractors will be required to deposit a certified check in the sum of $50.00, made payable to the Treasurer, City of Pittsburgh, for each set of plans and specifications, which check will be returned upon the return of the plans and specifications to the city architect's office.

Each proposal must be accompanied by a bond in the sum of 50 per cent of the estimated cost of the work. The bond shall be of a surety company which has complied with the city ordinance with reference to furnishing bonds for contracts. Bidder's attention is directed to a provision of the contract requiring a separate bond indemnifying labor and material liability, which shall be given by the successful bidder whose contract is executed and the bond indemnifying labor and material shall be given in the sum of 50 per cent of the amount of the successful bidder's contract.

Bidders are notified herewith that the acceptance of bids or the award of the contract is contingent upon the city acquiring the site for Plant "A", located in the Twenty-first Ward of the City of Pittsburgh.

The city reserves the right to award one contract or both, as may be to the best interest of the City of Pittsburgh.

The Mayor and the Director of the Department of Public Health reserve the right to reject any or all bids submitted or accept any proposal if they deem it to be for the interest of the City of Pittsburgh, so to do.

WILLIAM N. McNAIR, Mayor.
DR. RAY P. MOYER, Director.

NO. 226.

AN ORDINANCE—Amending Section 32 of an ordinance entitled, "An Ordinance to carry into effect in the City of Pittsburgh an Act of Assembly entitled, 'An Act for the government of cities of the second class,' approved the 7th day of March, 1901; referring to the qualifications and appointments of the city recorder; establishing the Departments of Public Safety, Public Works, Collector of Delinquent Taxes, Assessors, City Treasurer, City Controller, Law, Charities and Correction, and Sinking Fund Commission; creating and fixing bureaus and the titles thereof, and subordinate officers and offices; prescribing the mode of their election or appointment, defining the duties and powers of such; fixing the amount of bonds to be given, and allotting the various bureaus and other officers to the proper departments," approved January 7, 1902.

Section 1. Be it ordained and enacted by the City of Pittsburgh, in Council assembled, and it is hereby ordained and enacted by the authority of the same. That Section 32 of an ordinance entitled "An ordinance to carry into effect in the City of Pittsburgh an Act of Assembly entitled, 'An act for the government of cities of the second class,' approved the 7th day of March, 1901; referring to the qualifications and appointments of the city recorder; es-

LEGAL

OFFICIAL—PITTSBURGH

[illegible] the Departments of Public Works, Collector of Delinquent Taxes, Assessors, City Treasurer, City Controller, Law, Charities and Correction, and Sinking Fund Commission; creating and fixing bureaus and the titles thereof, and subordinate officers and offices; prescribing the mode of their election or appointment, defining the duties and powers of such; fixing the amount of bonds to be given, and allotting the various bureaus and other officers to the proper departments," approved January 7, 1902, shall be and the same is hereby amended to read as follows:

DEPARTMENT OF PUBLIC WELFARE

Section 32. The Department of Public Welfare shall be under the charge of one person, who shall be the head thereof, and whose official title shall be Director of the Department of Public Welfare. He shall be appointed by and be subject and responsible to the Mayor. It shall be the duty of this department to perform all such duties as are now or hereafter may be prescribed by law. The Director of this department shall give bond to the City of Pittsburgh in the sum of fifty thousand dollars.

All employes and members of this department shall be appointed by the Director of the Department of Public Welfare. This department shall at all times be subject to such rules and regulations as may be prescribed by the Mayor and the Director of the Department of Public Welfare. This department shall consist of be composed of such persons, at such compensation, as is now or may hereafter be fixed by ordinance.

SECTION 2. That any ordinance or part of ordinance, conflicting with the provisions of this ordinance, be and the same is hereby repealed, so far as the same affects this ordinance.

Passed in Council, June 25th, 1934.

Pittsburgh, July 10, 1934.

I do hereby certify that the foregoing ordinance, which had been disapproved by the Mayor and returned with his objections to the Council, was passed by a two-thirds vote of said Council, this 23rd day of July, 1934.

ROBT. CLARK, Clerk of Council.

Recorded in O. B. Vol. 46, Page 108.

No. 221.

AN ORDINANCE—Designating names for the unnamed roads and alleys laid out in the various plans of lots in the Thirty-first Ward of the City of Pittsburgh (formerly that portion of Mifflin Township known as "New Homestead.")

SECTION 1. Be it ordained and enacted by the City of Pittsburgh, in Council assembled, and it is hereby ordained and enacted by the authority of the same. That the names of the unnamed roads and alleys, in the various plans of lots as recorded in the office of the Recorder of Deeds, etc., for Allegheny County, in the Thirty-first Ward of the City of Pittsburgh (formerly that portion of Mifflin Township know as "New Homestead,") shall be and the same are hereby designated as follows, to-wit:

EASTERN ADDITION OF "NEW HOMESTEAD"—Pittsburgh and Homestead Company—Plan Book Vol. 20, Page 12.

Unnamed alley, lying along the easterly plan line, from Bancroft avenue to an unnamed alley along the northerly plan line, to be named OCHRE WAY.

Unnamed alley, lying along the northerly plan line, from Valley street to an unnamed alley along the easterly plan line, to be named YULE WAY.

"HOMESTEAD TERRACE" PLAN—R. A. Woods—Plan Book Vol. 13, Page 140.

Unnamed township road, lying along the southerly plan line, from Beech street to the easterly plan line, be named MOONEY ROAD.

Unnamed alley, lying north of an unnamed township road, from Beech street to the easterly plan line, be named TUNIS WAY.

"NEW HOMESTEAD"—Pittsburgh and Homestead Company—Plan Book Vol. 18, Page 1.

Unnamed alley, lying along the northerly plan line, from Conway avenue to Cloke avenue, be named WIRE WAY.

UNNAMED TOWNSHIP ROAD

Unnamed township road, from the easterly line of Mary Maust Plan (unrecorded) to the westerly line of "Homestead Terrace," be named Mooney Road.

SECTION 2. That any ordinance or part of ordinance, conflicting with the provisions of this ordinance, be and the same is hereby repealed, so far as the same affects this ordinance.

Passed in Council, July 23, 1934.

Approved July 24, 1934.

WM. N. McNAIR, Mayor.

Recorded O. B. Vol. 46, Page 109.

VITAL NOTICES

DEATH NOTICES 1

ADLER—Saturday, July 28, 1934, at 1:30 a. m., MARGARET, beloved wife of Eberhardt Adler and mother of Lucinda, Christine, Elizabeth, Nicholas, Raymond, William, Alfred, Ella and Grace. Services at the family home, McCully road, off Route No. 8, Hampton Township, near Allison Park, Monday, July 30, at 2:30 p. m.

BANNING—Friday, July 27, 1934, at 2:40 a. m., CARL F. BANNING. Friends received at H. Samson's, 537 Neville street, where services will be held Sunday afternoon at 3:30 o'clock. Interment private later.

BECKERT—Friday, July 27, 1934, at 9:50 p. m., at his home, Ivory avenue and Evergreen road, PHILIP BECKERT, husband of the late Anna Siebert Beckert. Friends received at William's, 800 Cedar avenue, North Side. Services Monday afternoon at 2:30 o'clock. Friends are invited.

BOGGS—Thursday morning, July 26, 1934, at 8:30 o'clock, RICHARD A. BOGGS, Sr., of 234 Laurel avenue, Ben Avon, husband of Christina Truby and father of Murray W. and Richard A. Boggs, Jr., aged 59 years. Friends will be received at the A. W. McDonald funeral home, Avalon, where services will be held Sunday afternoon, July 29, at 2:30 o'clock.

BROWN—Thursday, July 26, 1934, DANIEL OWEN, husband of Sadie McAllister and son of the late Frank and Lyda Brown. Funeral service at his late residence, 7715 Guthrie street, East End, Pittsburgh, Sunday evening at 7:30 o'clock. Interment Monday morning in Woodlawn Cemetery. Please omit flowers.

DELISI—Thursday, July 26, ROSE SATARIANO DELISI, wife of the late John Delisi. Funeral from her late residence, 852 North Canal street, North Side, Monday, July 30, at 8:30 a. m. Solemn requiem high mass at the Queen of Heaven Church, Juniata street, North Side, at 10 o'clock. Friends invited.

DONNELLY—Thursday, July 26, 1934, at 6:10 p. m., MARY KEENAN DONNELLY, wife of Michael Donnelly, of 706 Penn avenue, Turtle Creek, Pa. Funeral from the home of Jobe & Knee, 123 Church street, Turtle Creek, Pa., Monday, July 30, at 8:40 a. m. High mass at St. Coleman's Church, Turtle Creek, Pa., at 9 a. m. Friends invited.

HOEHN—Friday, July 27, 1934, at 2:15 a. m., JOHN HOEHN, beloved husband of Mabel Fitzsimmons, Father of Mrs. C. C. Cupp, of Boston, Mass., and John Hoehn, Jr., at his home, 114 Roycroft avenue, Mt. Lebanon. Friends received at the Beinhauer Mortuary, 2630 W. Liberty avenue, where services will be held Monday, July 30, at 8 p. m. Friends are invited.

HOLLIS—Thursday, July 26, 1934, at 11 a. m., CAROLINE HOLLIS, widow of Samuel Hollis, of 109 Lee street, Carnegie, Pa. Funeral services Sunday, July 29, at 3 p. m., D. S. T., from the Fulton and Bradwell funeral home, 415 Chartiers street, Carnegie, Pa. Friends invited. Interment in Chartiers Cemetery.

KANE—Thursday at 10:10 p. m., WILLIAM, husband of Ida Becher Kane, aged 69 years. Funeral from the family residence, 5411 Broad street, East End, Monday. Requiem mass at Sacred Heart Church at 9 o'clock. Division 80, Street Railway Employes, and friends invited.

KELLY—Friday, July 27, 1934, at 8:30 p. m., Mrs. MARY KELLY, widow of James Kelly, aged 80 years. Funeral from the residence of her daughter, Mrs. Mary Flattey, 4306 Haldane street, Greenfield, Monday morning at 8:30 o'clock. High mass at St. Rosalia's Church at 9 o'clock. Friends are invited.

KIENTZ—Thursday, July 26, 1934, at 5:30 p. m., BARBARA KOERNER KIENTZ, beloved wife of Joseph Kientz, in her 76th year. Funeral from the family home, Ewing road, Collier Township, Pa., Monday, July 30, at 8:30 a. m. Requiem high mass at St. Joseph's R. C. Church, Carnegie, at 9 a. m. Friends are invited. Interment in St. Joseph's Cemetery, Carnegie, Pa.

LANE—Friday, July 27, 1934, at 3:40 p. m., JOHN J., husband of Gertrude Nicoll Lane. Funeral from his late residence, 7332 Woodlawn avenue, Swissvale, on Monday, July 30, at 8:30 a. m. Requiem high mass at St. Anselm's Church at 9 o'clock. Friends invited.

MERVIS—Thursday, July 26, 1934, at 7:30 p. m., at his home, 5604 Forbes street, Squirrel Hill, MAX MERVIS, beloved husband of Minnie Mervis, in his 72nd year. Funeral from his late residence, Sunday, July 29, at 1:30 p. m. Interment in Beth Shalom Cemetery.

MURPHY—Thursday, July 26, 1934, at 2:15 p. m., Mrs. MARY MURPHY (nee Burns), widow of Patrick Murphy. Funeral from the residence of her daughter, Mrs. Charles Lynch, 1824 Metropolitan street, North Side, Monday, July 30, at 8:30 a. m. Requiem high mass at St. Andrew's Church at 9 o'clock. Friends invited.

McCULLOUGH—Wednesday, July 25, 1934, at 6 p. m., WILLIAM L., husband of Margaret McClintock McCullough. Funeral from his late residence, 401 Grove street, McKees Rocks, Pa., Monday, July 30, at 2:30 p. m. Friends invited.

VITAL NOTICES

DEATH NOTICES 1

McMASTER—[illegible]

PRESCOTT—[illegible]

RHODES—[illegible]

ROBERTS—[illegible]

SCHLER—[illegible]

SHEETS—[illegible]

SIFFERT—[illegible]

STREITLER—[illegible]

TESSARO—Friday evening at 6:15 o'clock, (R. R. T.), Mrs. PHILOMENA TESSARO, aged 66 years, at the home of her son, Angelo Tessaro, Greensburg, Pa. Mother of Angelo, Adam, Brought, John, Mrs. Wenzy and Mrs. Marie Yater, Monongahela City, Pa. Requiem mass Monday at Lady of Grace Church, Greensburg, at 10 a. m.

FUNERAL DIRECTORS 5

FUNERALS COMPLETE FROM $100 UP

Grime & Blair

4112 Main St. Schenley 2050.

ARTHUR A. SHAW — Efficient day and night service. Hanover extension. Vandergrift 252.

CEMETERIES AND MAUSOLEUMS 7

ALLEGHENY COUNTY MEMORIAL PARK INFORMATION PHONE ATLANTIC 5661.

SACRIFICE for $100, four-grave lot, beautiful Memorial Park; terms. Jackson 1796.

MOUNT ROYAL MAUSOLEUM Entombment space available. AT 1829.

PUBLIC NOTICES

CHURCH ANNOUNCEMENTS 9

FIRST Spiritualist Church, 407 E. Ohio st. Tues., Wed., Thurs., Sun., 2 & 8 p. m. Rev. Fred. Bosler Graff, MO. Paul.

Church Revelation, 114 Federal. Services 3 & 8. Rev. Pittell, Mrs. Hessom, Mrs. Miller.

LOST AND FOUND 10

LOST AND FOUND SERVICE BUREAU. If you have found something and you do not see it advertised above, call Miss June, at Grant 5400. Miss June has a list of all lost articles advertised in the Sun-Telegraph during the last 60 days. If you have lost something of value let Miss June assist you in finding it. She will advertise it in the largest number of newspaper readers in Pittsburgh and you list it for 60 days in the Service Bureau.

CALL GRANT 5400

DOG—English bull, female, white, answers Dot; collar, no license; liberal reward. Schenley 9449.

WHITE fox terrier, tan ears, female; Center and Negley district. Reward. Schenley 7160.

FOUND ON STREET CARS AND BUSES
WEDNESDAY, JULY 18.
Lodge pin, route 55.
THURSDAY, JULY 19.
Pin, route 20.
Purse, route 2.
Pin, route 28.
Purse, route 50.
FRIDAY, JULY 20.
Glasses, route 68.
Brooch, route 88.
Purse, route 87.
SATURDAY, JULY 21.
Purse, route 60.
SUNDAY, JULY 22.
Purse, route 78.
Pin, route 88.
MONDAY, JULY 23.
Knife, route 68.
Cash, route 58.
Information concerning these articles may be had by calling Pittsburgh Railways Company Lost Department, Grant 7400. Ask for Extension 148.

BUSINESS PERSONALS 12

Cash $35 Oz. For Gold

Less Refining Charges. Silver, Diamonds. COOPER GOLD REFINING CO., 304 CLARK BLDG. AT 4646

CASH FOR OLD GOLD. H. & L. GOLD REFINING CO., 615 CLARK BLDG. AT 0621.

POWDERED vegetables for weak acid stomach and poor assimilation. Lit. brings full particulars. Address C. O. Hall, 3154 Chartiers ave., Pittsburgh.

LOANS to heirs, unsettled estates, trust funds. Opatham Discount, 170 Broadway, N. Y.

IF YOU are in need of money at a lawful rate of interest, call Atlantic 8147 and ask for Mr. Kent. Strict privacy assured.

SPIRITUAL church services, Tuesday, Thursday, Sunday. Mrs. Lease, 320 Swope. Emerson 0994.

SKIN Specialist; skin diseases and disfigurements treated. Dr. Gehre, Nixon Bldg.

CASH FOR OLD GOLD. Pgh. Gold Refg., 302A Clark Bldg. AT 4318.

MENTION THE SUN-TELEGRAPH WHEN ANSWERING ADVERTISEMENTS

SPECIAL NOTICES 13

EVANGELIST SCOTT desires communication with person willing to give vacant place for evangelistic services. Penhurst 3805.

AIRPLANE space for rent, Johnston Airport, Patton Township; bargain rates. Valley 8316 R-3.

TRAVEL, TRANSPORTATION 14

SEVEN-passenger Lincoln Phaeton, leaving for World's Fair Monday or Tuesday; desire 4 or 5 passengers to share very reasonable expenses. Phone Glassport 9717.

SCHOOLS AND INSTRUCTION 15

ENROLL now in Pittsburgh's first beauty school. Maison Frederic, 307 Fifth ave. CO 2100. Write for New Catalog B. 624.

FREE MARCELS DAILY 9 to 4 p. m., Monday, Wednesday and Friday Eves. GRIFFITH SCHOOL of BEAUTY CULTURE, 437 PENN AVE. AT 4024.

PGH. AUTO DRIVING SCHOOL—Complete course, $10; license guaranteed. 401 Dinwiddie. CO 6498.

LEARN TO DRIVE—Keystone Auto Driving School. License guaranteed. $10. Linden 1110-J.

BEAUTY COURSE—Maison Felix Beauty School, 204 Nixon Bldg. Court 7583.

BEAUTY SHOP SERVICES 17

SPECIAL—Ringlet ends, $2.50. Betty Ann Beauty Shoppe, 10 California. Linden 6340.

PERMANENTS, $2.50-$3.50. "Personalized service." Ethel's Beauty Shop, 516 E. Ohio. Fairfax 9200.

CROQUIGNOLE Push-up Wave, $1. Esther's Beauty Shoppe, 5506 Frankstown. Montrose 0140.

SOUTH SIDE Permanent Waving, $1.75-$5.00. Mary Evanko, 932 Carson. HE 8470.

PUBLIC NOTICES

BUSINESS SERVICES 23

Blinds

[illegible]

Detectives

DETECTIVE—[illegible]

Fur Cleaning, Storage

FUR COAT [illegible]

House Painting

PAINT 6-room house, [illegible]

Paperhanging & Whitewashing

PAPERHANGING—[illegible]

PAPERHANGING—[illegible]

Typewriters Rented, Repaired

SUMMER RATES—[illegible]

Watch Repairing

WATCHES [illegible]

MOVING, TRANSFER, STORAGE 25

[illegible]

HASLEY BROS.

FIREPROOF WAREHOUSES

Storage, Packing, Moving.

[illegible]

MOVING, storage, packing, crating, shipping [illegible]

WANTED [illegible]

FURNITURE MOVING AND STORAGE. NAGLE & KEENAN. [illegible]

FOREST HILLS Transfer. [illegible]

WANTED [illegible]

BLANCK'S TRANSFER & STORAGE CO. 6315 PENN AVE. HILAND 2984.

(Unlicensed by P. S. C.)

LOCAL-LONG DISTANCE MOVING—[illegible]

TWO large closed, padded, insured vans [illegible]

[illegible]

SITUATIONS WANTED

SITUATIONS WANTED—BY MEN 30

REFINED young man (23), Catholic, desires position as an apprentice to a licensed undertaker; excellent driver. Write W 236, Sun-Telegraph.

CLASSIFIED ADS ARE AMONG THE GREATEST MONEY-SAVERS KNOWN

SITUATIONS WANTED—BY WOMEN 31

EXPERIENCED colored laundress. Nice white children's clothes $1.50, car fare. Reference. Mayflower 2786.

HOUSEKEEPER wants position; good home preferred to high wages; widower's home. Mrs. E. M. Jacobs, Denbo Postoffice, Denbo, Pa.

RELIABLE colored young woman wants day work. Penhurst 1791.

DAY WORK WANTED 33

General

An Offer to Every Merchant

COMPLETE BOOKKEEPING, ACCOUNTING AND CORRESPONDENCE SERVICE—AS LOW AS $10 PER WEEK. One of our capable (bonded) employes will be in attendance at your establishment part of each day. Our service includes: Accurate handling of your charge accounts. Posting your monthly statements. All details of your bookkeeping. Monthly trial balances. Income tax statements. Financial statements. Letters typed, etc. Reliable service backed by years of knowledge and experience. HERALD'S SERVICE, EMERSON 1172.

CARPET and linoleum laid, new work measured, sewed and laid, remodeling a specialty; estimate furnished. Penhurst 7198.

CURTAINS—$1.00 pair, for big windows, 90 inches wide, made to order including material. Churchill 3980.

FREDDY ROSE, 50c

Jazz piano. 10 easy lessons. [illegible]

PITTSBURGH ASSN. IMP. OF POOR Free Employment Bureau.

SKILLED MECHANICS, Plumbers, Electricians, etc. Coal Carriers, Housemen, Orderlies, Handy Men, Farmers, Pick and Shovel, etc. Capable, dependent family men personally known to us. Help us find these men work. Free Employment Bureau, 426 Duquesne way, Atlantic 4183.

Painting—Paperhanging

PAPERHANGING, painting, plastering, paper removed by steam; work guaranteed. Nesbit Brothers. Penhurst 3446.

PAPERHANGING, $2.75 room, guaranteed; trim both edges. H. H. Hunter, Federal 3045-J.

PAPERHANGING and similar work guaranteed; 15 years' experience; paper furnished. Jackson 2413.

HELP WANTED

HELP WANTED—MALE 35

HIGH-GRADE, neat appearing young man between 25 and 35 years of age desiring permanent connection with drug chain; must have real estate experience, preferably in chain store work; moderate salary during training period with splendid opportunity. Write J 146, Sun-Telegraph.

MAN over 25, sales experience. Write V 149, Sun-Telegraph.

SALESMAN with car; steady position. Write V 100, Sun-Telegraph.

WANTED—Young chemical engineer with rubber compounding and bakelite moulding practical experience, to supervise small rubber plant of nationally known manufacturer. In reply give reference, qualifications and experience. Write P-211, Sun-Telegraph.

HELP WANTED—FEMALE 36

HOUSEKEEPER, white, 30 to 45, full charge 5-room bungalow, family of 3, nice room. Call Grant 1716 Monday 1 to 4. Miss Zimmerman.

UNENCUMBERED foreign woman 30 to 55, to cook and care for small child. Must be experienced in care of small children. Reference required. Schenley 7000. Apartment 515.

EMPLOYMENT PREPARATION 40

Male

GROW with elec. refrigeration. Learn at Pgh. School of Trades, 400 Penn ave.

WANTED TO RENT

WANTED SUMMER BOARDERS 48

BEAUTIFUL HOTEL, Fort Ligonier, Ligonier, Pa.—Swimming, golf, etc. American plan from $3.50. European plan from $1.50. Sunday dinners $1.00.

ROOMS FOR RENT

ROOMS FURNISHED 52

BELTZHOOVER—Large, cool front room, $5; 15 minutes city, cars. Hemlock 5009.

CRAIG, N., 354—2 rooms, completely furnished; 1-2 housekeeping. MA 5085.

DORMONT—Large front room, adult family, ½ square car, $4. Lehigh 1890-J.

MORNINGSIDE—Large front bedroom, private home, $5; garage optional; conveniences. Montrose 4843.

MT. WASHINGTON—Large room, modern home, $1.50, near cars, inclines. Hemlock 4923.

NORTH SIDE, 110 E. North av.—Exceptional large front room, private home; reasonable. Fairfax 4674.

OAKLAND—Nicely furnished room, home privileges, $3.50; conveniences; gentleman preferred. Mayflower 7134.

SQ. HILL, 5324 Bezier — Exceptionally large, well furnished, $5; near Pitt, Tech, bus. Schenley 4267.

SQUIRREL HILL—Large room, suitable 1 or 2; garage optional. Hazel 3663.

ROOMS FOR RENT

ROOMS UNFURNISHED 53

[illegible]

GARLAND, [illegible]

[illegible]

ROOMS—LIGHT HOUSEKEEPING 54

[illegible]

APARTMENTS for RENT

APARTMENTS FURNISHED 55

City and Suburbs

MT. OLIVER—[illegible]

[illegible]

APARTMENTS UNFURNISHED 56

East End

AIKEN AVE., [illegible]

WELLESLEY ave., [illegible]

[illegible]

APARTMENTS UNFURNISHED 57

South Hills

MT. LEBANON—[illegible]

BRENTWOOD [illegible]

MT. WASHINGTON—[illegible]

MENTION THE SUN-TELEGRAPH WHEN ANSWERING ADVERTISEMENTS

HOUSES FOR RENT

HOUSES FURNISHED 60

City and Suburbs

[illegible]

HOUSES UNFURNISHED 61

East End

EAST END HOUSES, APTS., DUPLEXES. [illegible] REALTORS. 5872 Baum Blvd. Montrose 6464.

DARLINGTON RD., [illegible]

HOUSES UNFURNISHED 63

North Side

[illegible]

HOUSES UNFURNISHED 64

East End

[illegible]

OTHER RENTALS

BUSINESS PROPERTIES TO RENT 69

STOREROOM—[illegible]

SUMMER PLACES TO RENT 73

TWIN WILLOWS LAKE, 3 MILES NORTH OF BAKERSTOWN. [illegible]

MADISON Country Club on Lake Erie; [illegible]

SHOREHAVEN on Lake Erie, Westfield, New York—[illegible]

CANADOHTA LAKE—Furnished cottage, [illegible]

REAL ESTATE OFFERS

HOUSES FOR SALE 89

City and Suburbs

PERRY HIGHWAY—[illegible]

$2,500 BUILD 5 rooms, all brick, complete. No extras. Stevens Bldg. Co. FR 1335.

FARMS AND ACREAGE—FOR SALE 106

15 ACRES, 7 rooms, gas, electric, fruit; 17 miles Pittsburgh, Route 8; $4,000. Magill, Allison Park. Glenshaw 256.

SUMMER PLACES—FOR SALE 107

LAKE ERIE (Harrington Point), Conneaut, Ohio—summer home, gas, electricity, water, beautiful trees. Must be seen to be appreciated. Will be sold at a give-away price. Restricted Gentile settlement. Hans L. Burlingame, 511 W. Indianola ave., Youngstown, Ohio.

FINANCIAL

MORTGAGE MONEY 117

FIRST and second mortgages; we also buy mortgages. F. J. Sherlock, 305 Grant st.

$1,000-$3,000 for mortgages. R. W. Gault, 333 Fourth ave. Court 0415.

MONEY WANTED 119

NEED $1,500—Will give mortgage on land [illegible] Court 1600.

BUSINESSES FOR SALE

BUSINESS OPPORTUNITIES 122

EAST MONTGOMERY AVE. — 13-room brick house, including storeroom and 8-room frame; both for $12,000. Fairfax 0765.

MISCELLANEOUS

MISCELLANEOUS FOR SALE 125

BEAUTY SHOP equipment including Eugene permanent machine and dryer; no reasonable offer refused. Brandywine 3851.

LUMBER, $15 thousand; radiators, pipe, electric, store lights, plumbing fixtures. Hazel 1790.

HOT water heat, $250, Commonwealth Heating Co., 502 Standard Life Bldg. Court 1271.

NEW invalid wheel chair, reasonable. 516 W. Burgess st., N. S.

PLUMBING and Heating Supplies direct to you. Mfgrs. Dist. Co., 325 Penn ave.

SHOP AT SEARS AND SAVE. 328 No. Highland ave. Free parking.

GARAGES—Triple roofed; cheap. Pgh. Wrecking Co., SC 2113; MO 3781.

THREE second-hand gas boilers, $20 each. Howe Heating Co. LE 0713.

FURNITURE, HOUSEHOLD GOODS 126

FURNITURE, 5 rooms, almost new; bargain; leaving town. Werner, 1105 Amelia st., McKees Rocks.

USED furniture, beds, tables, chairs, dressers, excellent condition, very reasonably. Fairfax 5085.

FURNITURE (used), large selection, reasonable. Belmar Storage, 741 Penn ave., Wilk.

WASHER & sweeper repaired, wringer rolls 75c up; belts 10c. Carter's, 22 Graeme st.

REFRIGERATOR, small, and gas stove for sale. Mayflower 4589.

MUSICAL INSTRUMENTS 128

MUSICAL instruments, saxophones, altos, tenors, baritones, trumpets, piano accordions, clarinets, bass viol. Pittsburgh Musical Repair Co., 631 Penn ave.

RADIOS AND RADIO SERVICE 129

AUTO SETS—Philco, $39; Twin 6, $29. $5 month. Donahoe, 125 Brownsville rd.

MISCELLANEOUS

COAL AND FUEL 138

$3.40 Lump; A-Coal, $3.25. Black Diamond Coal Co. LE 1874.

O.B. LUMP, [illegible]

MISCELLANEOUS WANTED 142

WANTED—[illegible]

PETS AND SUPPLIES 144

[illegible]

POULTRY AND SUPPLIES 148

[illegible]

MOTORCYCLES AND BICYCLES 149

[illegible]

AUTOMOTIVE

AUTOMOBILES FOR SALE 150

AUBURN — [illegible]

BUICK [illegible]

BUICK USED CARS. [illegible]

CADILLAC [illegible]

Chevrolets — Fords AND Other Makes

[illegible]

CHEVROLET—[illegible]

CHEVROLET, [illegible]

CHRYSLER, PLYMOUTH USED CARS. [illegible]

CHRYSLER, [illegible]

CORD [illegible]

DODGE, [illegible]

FORD [illegible]

FORD [illegible]

FORD [illegible]

FORD [illegible]

FORD, LINCOLN, USED CARS. [illegible]

FORD [illegible]

FORD [illegible]

FORD 1933 Coupe, [illegible]

GUARANTEED used cars. [illegible]

OLDS. PONTIAC USED CARS. [illegible]

OLDSMOBILE [illegible]

OLDSMOBILE USED CARS. [illegible]

PACKARD [illegible]

PIERCE-STUDEBAKER USED CARS. [illegible]

REO [illegible]

STUTZ [illegible]

TERRAPLANE [illegible]

UNREDEEMED used cars, trucks; good condition. 424-426 Dinwiddie st. Atlantic 5276.

RAMBLER [illegible]

SAMSON MOTOR CO. [illegible]

BENNETT BROS., [illegible]

AUTO license [illegible]

TRUCKS, TRACTORS FOR SALE 151

FORD 1932 [illegible]

DONALDSON MOTOR CO. 1102 Western ave., North Side. Cedar 1401.

FORD 1931 [illegible]

WANTED—AUTOMOBILES 152

COLD CASH

Paid for Ford, Plymouth and Chevrolet. [illegible]

CASH for late model used cars. [illegible] J. & Hanlon, Inc., [illegible] Baum blvd.

HERMAN pays cash, any make; no delay; [illegible]

$$$ CASH—1929-1932 Ford, Chevrolet, Plymouth. [illegible]

CARS bought and sold. Cochran's, [illegible] Penn ave., Wilkinsburg. [illegible]

WE BUY used cars. [illegible] Motor Inc. [illegible] Baum blvd.

AUTO TIRES, PARTS, PAINTS 154

TRUCK TIRES, [illegible] 1002 Penn ave. Atlantic 8300.

TIRES—[illegible] Downtown Tire Service, 33 Water. Open nights.

BUICK 1930 [illegible]

AUTOMOBILE LOANS 158

MONEY LOANED

ON YOUR AUTOMOBILE. UNPAID BALANCES REFINANCED. *Keystone Discount Co.* Subsidiary of AUTOMOBILE FINANCE CORP. 5528 Penn Ave. Montrose 7800.

AUTOMOBILE LOANS. Unpaid Balances Refinanced. [illegible] LYCOMING DISCOUNT CO. 304 Wallace Bldg. HI 2281-2271. Highland and Center Ave.

AUTO OWNERS. Cash Advanced [illegible] Unpaid Balances Refinanced. Confidential. No co-signers. No Red Tape. MOTOR DISCOUNT CO. 701 Peoples Bank Bldg. CO 0412-3.

NEED MONEY or REFINANCING. NO TITLE NEEDED. Bring owner's card. No indorser or co-signers; quick service. MOTORS FINANCE CO. Atlantic 7760. St. Nicholas Bldg., 4th ave., cor. Grant

NEED MONEY? Quick service. Pittsburgh Finance Co., [illegible] American Bank Bldg.

MONEY TO LOAN

Furniture

HOUSEHOLD LOANS. [illegible] 1201 CLARK BLDG. ATLANTIC 4045.

PERSONAL FINANCE CO. Quick friendly service. See inside front cover phone books for address. AT [illegible]

HOUSEHOLD Loans—$300 or less to husbands and wives. [illegible] Household Finance Corp., [illegible] Arrott Bldg.

Jewelry

LOANS on Diamonds, Watches, Silverware, Musical Instruments at low as 1%. GALLINGER'S, 929 Liberty ave. AT 5207.

LOANS—Diamonds, Jewelry, money. Diamond Loan Association, 311 Smithfield st.

Stocks and Securities

QUICK private loans, [illegible] and other security. [illegible] or call at [illegible] Arrott Bldg., corner Fourth ave. and Wood st.

Cast Into Eden

By HENRY C. ROWLAND

CHAPTER VIII.

They groped their way into the bedroom and to the big tropical cane-bottomed bed. It was not much of a couch for comfort until one got used to it, but at least it was cool.

A little too cool for the relaxation of restful sleep, Jerome discovered in the early morning chill. Linda had found the same a little earlier than he was aware of it.

A soft green glow was filtering through the slits in the jalousies. Without awakening Linda, who was deep in the restful sleep of security, Jerome slipped out into the sweet fragrant morning. It was already growing hot even in that heavily shaded glen. The terrors of the night had withdrawn themselves.

Jerome followed the little stream down to the beach in the hope of sighting some sort of vessel in the offing. But all that he saw was a smooth sea, very distant mountains, and the dazzling blue sky.

A file of pelicans, composed as always of an odd number, paralleled the surf, executed a right oblique and halted in the cove. It was where Linda had bathed. It looked to Jerome like a good place for shell fish, limpets, crabs and periwinkles—"dog whelks" as the early voyagers called them. The tide was high and the sand a little firmer back of the beach. It was blown in ripples like a frozen breeze on the water's surface.

Sees Tracks

Jerome saw where tracks of some sort had disturbed it over to the right. They were curious and he could make nothing of them. It looked as if a number of individuals, young and old, had passed that way single file. But the children had moved out of line enough to show that they had been romping, turning cartwheels, and walking on their hands. The sand was too dry and deep to give clear-cut imprints. He could see in a general way that it must have been a little party of bare-footed natives.

Probably the one who had stolen Linda's clothes and afterwards his own. He had proof of this in coming upon one of Linda's sheer silk stockings. It was torn into ribbons as if the child had struggled for possession of it. Something else then caught his eye. It dangled from a low palm frond in a way that was not in rhythm with nature's arrangement. These curious fruits of the palm were Linda's shoes. The laces were knotted and some impish youngster had tossed them over the palm leaf stem. It looked as if this act had been inspired by malice because the shapely foot gear could not be crowded on to the splay feet of any of the party. He managed to knock them free with a thrown stick.

Gives Linda Shoes

Jerome was so pleased that he hurried back without further scouting. When he came to the steep ledge that made the natural dam for the pool the noise of the little fall drowned other splashing. He came therefore unaware upon Linda waist deep in the pool. He held up the shoes. She slid back into the water.

"Where did you find them?" she asked.

"Hanging from the stem of a palm leaf. I told you these pests were half-witted native kids."

He dropped the shoes on the bank and went on to the house. Linda lying prone in the shallow water and raised on her elbow made a lovely picture.

He was irritated at her indifference to his presence. She didn't seem to care any more than if he were a dog. He could not be sure whether this was due to lack of modesty or sensible acceptance of a situation that she could not help, or merely because he did not matter enough for her to care.

He stooped to pick up a jagged chunk of ligneous stone weighing about 10 pounds. Linda called, "Don't break anything just yet, Jerry."

"Why not?"

"Now that I've got my shoes we can go to where that bell was ringing and get hold of somebody and make them give back my dress and fit you out."

"You can't cruise around in nothing but a pair of deck shoes and a wisp or two of lace."

Makes Kilt

"Give me your shirt. It's long enough to make a kilt. You're so much taller."

He slipped it off and tossed it back to her.

"All right."

"We'll find out what's back there first."

Jerome gathered some eggs and was getting breakfast when Linda joined him. She made a bizarre and beautiful figure. His sleeveless undershirt she had caught round her waist by tendrils of flowering jasmine so that it kilted.

"Not so bad, is it, Jerry?"

"It's those stylish deck shoes that make you look indecent."

"They're as priceless as his horse to a man in the Bad Lands. Can't you protect your own feet some way?"

"I'll cut off a strip of your grass sleeping mat and bandage them. That bell wasn't far."

"No, and it sounded as if somebody was hitting it with his fist."

"No, it sounded muffled."

After breakfast Jerome cut long strips from the soft and supple sleeping mat by laying it on a flat stone and slashing with a piece of glass from a bottle. These strips he wound round his feet and up his ankles to make a buskin with some pieces of bark between it and his soles.

(To Be Continued)

(Copyright, 1934, King Features Synd., Inc.)

SYNOPSIS

Jerome Crain, young shipbuilder, and a lovely society girl, named Linda, escaped in a skiff from a yacht held in quarantine off San Cristobal. Jerome and Linda dislike each other; but, nevertheless, are willing to risk being mutually bored rather than endure an indefinite stay aboard ship. From the moment they land on a strange island, queer happenings occur. Their boat is set adrift, their clothing stolen; yet there is no other sign of a living human, except periodic cries from the jungle. Exploring, they come upon a small plantation and house having every appearance of being well tended but vacant. In it they find some priceless Spanish chests, a heavy whip, plenty of food, but no clothing. The cruel whip worries them. Suddenly a bell clangs and again weird screams are heard. Darkness falls and still no one arrives. Dozing on the porch, Jerry awakens with the creepy impression that something had brushed his face. Soon Linda shrieks—her slip had been torn off her by unseen hands in the dark. Then comes a slithering sound at the end of the verandah and again that mocking cry. Terrified, Jerome and Linda lock themselves in the house.

No Go On

Junior Patrol Mail Box

How do you like the new contest topic for this week, fellows? All you have to do to win a prize is to write one of three best letters telling us what pet you would like to have the most, and why.

And your letter should'n't be more than 100 words long. Of course, you must be a Junior Patrol member to compete because this is a Junior Patrol contest for Junior Patrol members.

But if you aren't a member now, it's easy to send in your pledge signed up. You don't have to clip the coupon out of the paper—you can make a copy of it.

Maybe you have a pet now that you like a lot. Just go ahead and pretend you don't have it—and write a letter that would tell why you would like to have it more than any other.

It just doesn't matter what kind of a pet it is. You can write a letter about it. We know some fellows who have a wonderful time keeping fish, including the pretty tropical fish that come in all colors of the rainbow.

And some girls and fellows like to have a canary, singing and chirping in his cage all day long. And it's especially fun to watch him take a bath and fluff the water up in his feathers.

We don't want a single Junior Patrol member to forget that the Junior Patrol picnic will be held at West View Park Tuesday, July 31. Time is mighty short. If you haven't talked it over with your mother and father yet, do it now. We want every Junior Patrol member there. A special Junior Patrol program will start at 4 p. m., and you'll like every minute. Clip the coupon in the paper for free tickets.

JUNIOR PATROL PLEDGE

I promise to help children less fortunate than I am.
I promise to do my best to make my parents proud of me.
I promise to watch carefully when crossing streets and to aid other children in keeping out of danger.
I promise to study hard and do errands willingly.
I promise to be a 100% Junior Patrol member.

Signed .....
Date of Birth ..... Address .....
School .....

Address this pledge to the JUNIOR PATROL, Sun-Telegraph, Pittsburgh, Pa. Upon its receipt you will be registered as a member of the JUNIOR PATROL and will be forwarded a membership card and an official emblem.

Ambulance Case

Daily Short Short Story

By DON ALLEN

The Old Man was a hard egg and he never stood for any nonsense. Once he had pronounced judgement the case was settled and it didn't do any good to talk about it or try to explain. You might as well talk to a lamp post.

Jimmy Starr knew it, too, and so he just stood and took it the afternoon that Doc sacked him for drinking on duty.

Every one liked Jimmy and they were sorry to see him go; some of them tried to tell him so, but he didn't seem to hear what they were saying to him.

He just walked out the door and that was the last anybody ever saw of him. He's supposed to be tending a lighthouse somewhere now.

The funny thing about it was Jimmy Starr wasn't a drinking man. He'd take a drink now and then with the gang, of course, but no one ever saw him the least bit tight. That made it even harder to understand when he got the sack the way he did.

It really wasn't Jimmy's turn to assist the Old Man that day, but Slim Perry, whose trick it was, was expecting his mother in town and wanted to meet the train, so Jimmy offered to pinch-hit for him so he could get away. Jimmy was like that, always helping everybody.

It was an ambulance case that caused all the trouble.

When it came in, it was already pretty far gone and there had to be pretty quick action. The doc happened to be celar up in B, so they handed it to the Old Man. It was Caesarean case, and a mean one.

She was just a little bit of a woman, and young, too. Looked like she wasn't more than 18 or 19, and pretty as a picture. Had to play with the ether pretty careful with her heart jumping all over the place, and finally it took digitalis to get her over the hump.

Something got under Jimmy Starr's skin. Before they were halfway through, what you could see of his face was as white as his mask and his eyes had a funny far-away look in them.

The Old Man's a fast worker, though, and very good; he turned out a swell job. And the kid was a whopper—almost nine pounds.

When they wheeled her out the husband was sitting in the corridor by the elevators stiff as a mummy. When he saw her face he sort of strangled and almost folded up.

He was just a kid, too, and you could tell from the way his clothes looked that he hadn't been eating any too regular lately.

When his voice came back he asked in a husky, croaking voice: "My God, is she dead?"

Jimmy Starr had slipped his mask off and was standing beside the stretcher. He grinned like he was trying to cheer the kid up and went over and put his arm across his shoulders.

"Don't you worry," he said. "She came through fine. She's going to be as good as new in a little while. And your kid's a great big one, too."

The husband swallowed the lump in his throat and started to cry.

Jimmy banged him on the back, to buck him up, then the elevator stopped at the floor and they wheeled the stretcher on to take her down to the ward.

The rest of them went back into the operating room, but Jimmy stayed with the husband for a minute. When they were alone the kid took a bottle out of his pocket and took a big swig.

"I don't drink," he said apologetically, "but I feel like I need something right now."

Jimmy took the bottle away from him, tipped it up and drank it all off. "Neither do I," he said, "but right now I feel like I need some, too."

The Old Man was all set for the next case. The emergency had delayed it, and he was in a hurry to get away, so he was annoyed when Jimmy came in late.

Jimmy's mask wasn't on straight, and before they were half through, any one could see that Jimmy was half shot. He was trembling like a leaf; his hands jiggled all over the place.

When they were done, the Old Man called him over just after he peeled off his gown. "Let me smell your breath, son," he said. He sniffed. Then he said, "Son, you're through here. You know the rules."

That's all that was ever said. Jimmy Starr just walked out, and no one ever saw him again. And now he's probably tending his lighthouse, thinking things over and over again and wondering if the girl that turned him down ever knew that he helped usher in that nine-pound boy of hers.

(Copyright, 1934, Chicago Daily News, Inc.)

Monday: "Dove Dance," by Ivy O. Eastwick, deals with the love life of a famous dancer who lived the roles she portrayed without the world knowing it. And when love came she confessed her deception to her fiance. His reaction is the story.

The Beauty Box

By HELEN FOLLETT

Fashions have an influence on manners and behavior. Member how the short-skirted sisters frisked about like young lambs? Now look at them in their flowing draperies; they're almost demure. Eye shadows put a girl in character. She takes on a theatrical manner, drops her lids, sends forth slanted glances. She knows shadows give her an air of mystery and she wants to live up to it. The lacquered eye shutter is getting to be as necessary a facial decoration as the cherry-red mouth. It may be blue, green, brown, mauve or purple, or fascinating blends. We're all for the creamy preparation. The compact shakes down and flies away.

When the feminine nose takes on permanent blush it makes itself obnoxious. Few women can bear up under that beauty ill. Trouble is the nose is sensitive, sensitive to atmospheric changes and digestive disturbances. Certain cosmetics, even powder, may throw it into a ruddy glare.

Tepid water is best for it; warm of cold excite the capillaries. Ointment of zinc oxide is soothing and healing. It is not wise to use the friendly old powder pad too vigorously, and a light powder is likely to be less disturbing than a heavy one.

A change of diet may help; avoid acids, spicy dishes, rich pastries, condiments. Eat plenty of green vegetables and salads, drink milk and fruit juices. If the trouble develops into a definite inflammation, consult a medical man.

The normal eyebrow begins at the inner corner of the eye. Few brows are normal now; with tweezing going on at a gallop, the space between the eyebrows is much too wide. It robs the face of expression.

When plucking, work on either side, then the line won't be lifted too high. It is when all the weeding is done along the lower edge.

COOK-COOS

By TED COOK

(Copyright, 1934, King Features Syndicate, Inc.)

"Sometimes I think," says U. S. Senator Byrd, "that one of our weaknesses is the craze for novel ideas in government."

Another weakness is the craze, on the part of Senators, for only thinking sometimes.

* * *

SUCCESS NO. 876,557

(From the Lamar, Mo., Democrat.)

We were asking Sheriff Bassett about A. P. (Suitcase) Almon, who after the talk with the representative of the Joplin Machinery Company, in Judge Fink's office, it was evident would be let out on a small fine. Suitcase paid the company for the flues he had stolen. The sheriff says Suitcase got his nickname from a habit he had for a long time of always carrying a grip or suitcase in which to carry anything he happened to pick up. He has plainly done well, as, instead of a suitcase, he now uses a truck.

* * *

I'm gonna take my Million Dollar baby
Back to the Ten Cent store;
I need the Million Dollar baby,
But I need the ten cents more.

Guy Gifford.

* * *

Says Genevieve, the kitchen cynic: "A lot of clucks keep advocating that we give this country back to the Indians, but I say, give it to the squirrels."

* * *

Q. and A. DEPARTMENT

Dear, Thoughtful Aunt Bella:

It is something that's been on my mind for quite a while now, and although this is the first time in my life I've ever written to a Q. and A. Department, I think it's about time somebody would speak up on the subject. I mean the way young people rush into marriage without knowledge or forethought. A lot of them aren't prepared for marriage, now are they?

Indignant.

Ans.—You said it, baby. Some of them haven't even gotten a divorce.

A. ("Old-Fashioned") Bella.

* * *

BULL-ETIN

"In the last analysis men fight for their women, and there will be wars as long as there are women worth figthing for."—Maj.-Gen. Johnson Hagood.

BIOLOGICAL NOTE

When I was a youth at an innocent age
I wondered, as youngsters will do,
At most of the puzzles on life's cryptic page,
And the questions I asked were not few.
When data on infants I eagerly sought
Through putting my sire on the grill,
He laughed when he told me that babies were brought
By a bird with a very big bill.
A long time has passed, all too quickly, I find,
And the stork and ihs legend have flown,
And I'm answering queries of similar kind
For a questioning lad of my own.
So I grin while I think of the headache I caught
When the Doc put his paw in my till,
As I tell my own youngsters that babies are brought
By a bird with a very big bill.

Garth Bentley.

* * *

Adam Scoffaw's Djournal

This night mightily pleased at, the gains I have made in Logick this fortnight, for I have learnt to winke with dexteritie at my own untowardliness, and such other faults as are of me, for, by Logick, I now know that my Metamorphosis come of making mistakes, for thus I learn and am rouzed from dull, heavie, slugishness and idle drowzinesse to model myself anew into whatsoever model of creature I choose, like Phoenix, from ashes arisen!

* * *

The issues for this Fall's campaign are already pretty well set. Republicans will contend the Democrats are trying to change the old army game, while the Democrats will contend they're not.

* * *

FAMOUS LAST WORDS

You're irresistible, baby. Like a slab of fresh concrete.

* * *

Imported direct in the full flower of its mellowed flavor and smoothness.

Stars and Stripes

Anybody else want to be public enemy No. 1?

"Hitler over Europe" is the name of a new book. You'll find it in the fiction department.

He's telling us?

Man who has lived to be 91 says it is easy to keep from dying if you don't get married and don't associate with undertakers.

In Utah Mormon men are wearing beards again. They insist, however, that a pair of pants must go with each set of whiskers.

Henry Ford admits he has made mistakes, but he probably never will make the fatal error of dying poor.

Scientists claim to have discovered how to conquer a fog by pouring some secret chemical into it. Doesn't that sound like a lot of pea soup?

"The German executioners have no friends outside of Germany," declares Llyod George, who might add that they have made a lot of "deadly enemies" inside that country.

THIMBLE THEATER—Starring Popeye

Now Showing—"Say It Isn't So!"

YER BEARD HAS CHANGED SINCE I SEEN YA LAST, KINGY, IT'S SORT OF ALL CRINKLED UP
YES, YES, MY BOY, WORRY DID THAT
AN' YER MORE BENT-YER MORE STOOPTER, TOO, AIN'T YA?
YES, YES, MY BOY-WORRY DID THAT
GOOD COLOR THOUGH-YA LOOKS HEALTY
YES, YES, MY BOY, WORRY DID THAT
BY THE WAY, POPEYE, WHAT ARE YOU DOING DOWN IN THIS PART OF THE WORLD?
WELL-OLIVE OYL IS WITH US AN' SHE'S GOT ASPENITIS-I GOT TO GET A UNIFRUIT FOR HER
SO I GOT TO GO TO NORTHERN NAZILIA AMONG THE WHITE SAVAGES AN' PICK ONE
WHITE SAVAGES!! OH! OH! OH!
DON'T TALK ABOUT WHITE SAVAGES! MERCY! JUST THE MENTIONING OF THEM SCARES ME HALF TO DEATH!
Great Britain rights reserved © 1934, King Features Syndicate, Inc.
T.R.B.

THE BUNGLE FAMILY

Fraternal Plans

WELL BOYS, WE DID A GOOD DAY'S WORK NOTIFYING THE HONEST ELEMENT OF THE LODGE ABOUT THE MEETING AND TRIAL HERE NEXT WEEK.
SUPPOSE, AFTER WE FIND THOSE BOLSHEVIKI GUILTY OF BURNING THE LODGE HALL THEY CLAIM THEY DIDN'T GET A FAIR TRIAL?
NOT SO LOUD, BOYS O.K. GEORGE.
DID THEY GIVE OUR BROTHER AND PAL A FAIR TRIAL WHEN THEY FIXED HIM SO THE ONLY MEMENTO LEFT OF BENNY IS THAT SET OF FALSE TEETH WE FOUND IN THE ASHES?
SUPPOSE THE BOLSHEVIKI CLAIM THEY SHOULD BE PRESENT AT THE TRIAL?
WE'LL APPOINT SOMEBODY TO DEFEND THEM. SOMEBODY REAL DUMB.
THERE'S THAT EGG UPSTAIRS HAMMERING ON THE FLOOR AGAIN.
ONE OF US OUGHT TO BE THE JUDGE TO MAKE SURE THERE'S NO BAD BUSTS.
WE'LL DO EVERYTHING ACCORDING TO THE BY-LAWS. WE KNOW THEY'RE GUILTY BUT TO SHOW WE'RE VERY BROAD-MINDED WE'LL GIVE THEM A TRIAL
WE'LL HEAR BOTH SIDES BEFORE THROWING THEM OUT OF THE LODGE.
THERE'S THE PHONE. IT MUST BE THOSE DIZZY NEIGHBORS AGAIN. LET IT RING. EH GEORGE?
McNaught Syndicate, Inc., N. Y.
7-28
REG. U.S. PAT. OFF.

THE NEBBS

The Open Secret

DID YOU SEE THAT WRITE-UP YOU GOT IN THE NORTHVILLE METROPOLITAN? BOY, WHEN YOU BUST OUT IN PRINT YOU STEAL THE SHOW.
"DING, DONG! DING, DONG! DO WE HEAR WEDDING BELLS? IS IT POSSIBLE OUR STAID AND RETIRING BANKER IS TAKING A HIGH DIVE INTO THE MATRIMONIAL POOL AGAIN? IT IS RUMORED THAT HE WAS MADLY IN LOVE WITH THIS MISS OR RATHER MRS. CONNIE BEFORE HE LED OUR SOCIETY LEADER, MISS APPLEBY TO THE ALTAR ETC-ETC..
YES, THAT'S ALL YOUR DOINGS!! I DONT KNOW WHY I KEEP TELLIN' YOU SECRETS.. YOU'RE AS SECRET AS A BILL BOARD!
W.A. Carlson
(Copyright, 1934, by The Bell Syndicate, Inc.) Trade Mark Reg. U. S. Pat. Office
7-28

THE [illegible] PATROL

Captured

THE HITCH-HIKER WHO STOLE THIS TRUCK HAS PULLED OFF THE MAIN ROAD! WE'D BETTER CLIMB BACK AND HIDE IN THE TRUCK JUNIOR!
REG. U.S. PAT. OFF.
THAT OL' GUY'LL NEVER FIND ME HERE! NOW TO LOOK OVER TH' LOOT!
I'M GLAD GRANDPAW BOUGHT SOME BIG CANS OF BEANS!
QUICK, JUNIOR! GET SOME ROPE! WE'LL HAVE TO TIE HIM!
OLIVER HALL

WINNERS ON OUTING CONTEST LETTERS:-

FIRST PRIZE - ROSEANN McMAHON, 635 McKEE AVE. MONESSEN, PA.
SECOND PRIZE - HARRY MARCELLUS, 1702 IRWIN AVE. N.S. PITTSBURGH PA.
THIRD PRIZE - HELEN SMITH, 119 E. MARKET ST, MERCER PA.

HONORABLE MENTION

MARTIN DIEMER, 2[illegible] WOODFORD, CARRICK.
EDWARD SPEAKMAN, HOUSTON, PA.
CECELIA ONDERKO, LAMBERTON, PA.
ALBERT McNALLY, 1804 ANTELAM ST. CITY
LYNDAL GLOSE, IRONDALE, OHIO.
FRED LAMARK, 408 E. LACOCK ST. CITY
SHIRLEY GEYER, 2044 E. BECKER, CITY.
RUTH GRIMES, 110 PENN, JEANETTE, PA.
BETTY ROUSE, 269 LOOKOUT, AKRON, OHIO.

LAURA WHEELER DESIGNS

CROCHETED ACCESSORIES PATTERN 698

Here is a chance for the crocheter to enhance her own wardrobe or delight some friend with crocheted accessories, the smart note in dress today. The all-crochet collar and cuff set (the cuffs do for glove cuffs, too), is a design that is as striking as it is simple. The second set, the last word in daintiness, has crocheted medallions in flower effect, trimming the edge. The body of the bib vest and cuffs is of net. These sets both are equally good for summer or winter dresses. So if you are provident you will quickly do these now and start your stock of Xmas gifts. The beret— very smart in cotton, chenille or wool of similar weight, has a rib effect as an outstanding feature. This gives the beret a decided pattern.

Pattern 698 comes to you with detailed directions for making the articles shown; illustrations of all the articles and the stitches used; and material requirements.

Send 10 cents in stamps or coin (coin preferred) for this pattern to Pittsburgh Sun-Telegraph, Needlecraft Dept., 82 Eighth Avenue, New York, N. Y.

BRINGING UP FATHER

WELL! ME FOOT IS GITTIN' BETTER. BUT IT STILL HURTS A LITTLE.
IT'S A LUCKY THING I ONLY SPRAINED IT
HILDA! DROP WHAT YOU ARE DOING AND COME HERE.
YES HUM
I WISH I HAD A PIECE OF WOOD TO KNOCK ON FOR LUCK
7-28

Gets His Wish

TILLIE THE TOILER

WOTTA SHOW- WOTTA DAY, FOLKS. HERE WE ARE AT THE ATLANTIC CITY STYLE SHOW- THE WHOLE WORLD OF STYLE AND BEAUTY ARE HERE. AH, I SEE THE GOTPLENTYS. THE VAN SWIPES- WAIT, HERE COME SOME CELEBRITIES

Her Radio Debut

After Dinner Speech

MICKEY MOUSE

GEE! IT'S SURE GREAT TO SEE PLUTO AND EVERYBODY AGAIN
MAYBE YOU CAN LET THAT DOG ALONE LONG ENOUGH TO PAY SOME ATTENTION TO THE REST OF US!
SURE! LET'S HEAR ALL ABOUT THE BANDIT!

— AND THE SHERIFF CAME ALONG AND TOOK HIM TO THE HOOSEGOW— AND THAT'S THE LAST WE KNOW ABOUT HIM!
TOO BAD! I WASN'T THERE— HE WOULDN'T HAVE LIVED LONG ENOUGH TO GET TO JAIL!
FIDDLESTICKS! YOU'D BE RUNNING YET!

WAIT 'TIL YOU SEE THE DINNER WE'RE GOING TO HAVE— ROAST DUCK SWEET POTATOES, APPLE SAUCE, PEACH PIE—!
MY! MY! IT'S GRAND TO BE BACK!
BOY OH BOY! NOW I AM GLAD TO BE HOME!

By Dashiell Hammett

SECRET AGENT X-9

Implicit Confidence

LITTLE ANNIE ROONEY

THANKS TO LITTLE ANNIE, YOUR DAUGHTER, BETSY, HAS LOST ALL FEAR OF ME— EVEN THOUGH I AM A DOCTOR— —I FLATTER MYSELF I AM LISTED AMONG HER FRIENDS!

—AND YOU THINK BETSY WILL CONSENT TO AN OPERATION?
I AM SURE SHE WILL DO SO— WITHOUT FEAR OR NERVOUSNESS REGARDING THE SUCCESSFUL RESULT
© 1934, King Features Syndicate, Inc., Great Britain rights reserved.
7-28

I JUST LOVE HIM— HE ALWAYS KNOWS JUST WHAT TO DO FOR A PATIENT
HE'S AWFUL SMART— I GUESS IF YOU ASKED HIM HE'D FIX YOUR LEG— JUST AS GOOD AS NEW— I KNOW HE LIKES YOU A WHOLE LOT!

Pull Your Pull, Ash!

POLLY AND HER PALS

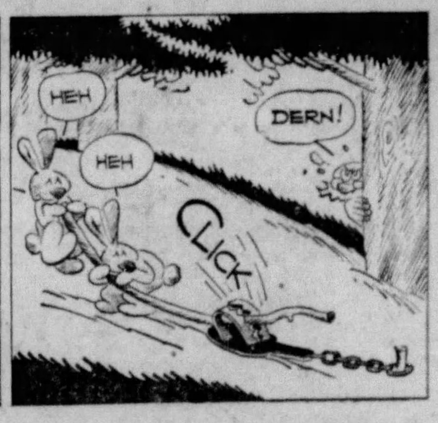

Talk of the Town

WAY OUT WEST

UNKNOWN UNTIL THURSDAY NIGHT, THE TIGER'S VICIOUS KAYO OF HIS 240 POUND OPPONENT WITH THE FIRST PUNCH, HAS MADE HIM THE TALK OF PASADENA'S FIGHT CIRCLE!
LUCKY PUNCH MAYBE— BUT IT DISLOCATES D'BIG GUY'S JAW! LUCKY PUNCH FOR WHO, I ASK?
WHO'LL THEY GET TO FIGHT HIM?
I HEAR HE'S A COWBOY AN' THIS WAS HIS FIRST FIGHT!
© 1934, King Features Syndicate, Inc., Great Britain rights reserved. 7-28

LE'S CALL UP MORRIE COHAN AN' TELL HIM WE INSIST ON SEEING THAT TIGER FIGHT AGAIN NEXT WEEK!
OKAY— TELL HIM WE GOT TO SEE HIM IN ACTION AGAIN!

MORRIE SAYS YOU HIT THAT GUY SO HARD THAT NOW ALL THE OTHER HEAVIES ARE SCARED STIFF OF YOU—
BUT, JIMMY, I DIDN'T HIT 'IM SO HARD— I'D HAVE HIT HIM A GOOD ONE IF HE'D GOT UP!
LC FORSYTHE

A Message That Came Too Late

TIM TYLER'S LUCK

—AND, CAPTAIN, THE SMOKE SIGNALS READ— "WAITING—FIVE—MILES—EAST—OF—BAMBOO—ISLAND—"
AND, SIR, IT WAS SIGNED "—S—P—"
I-I THOUGHT MAYBE SPUD HAD SENT IT, BUT—
THE "SPIDER"! GOOD HEAVENS, TIM, WHY DIDN'T YOU TELL ME THIS BEFORE?

Bugs Baer

'Twas a Delightful Scene

Well, we got scouting around Newport this summer on a train check.

We got to reading about those society weddings and we thought we would like to see those copper plated rotogravure brides who are so beautiful they have to get married in monkeester netting like they were afraid the groom's relatives were going to sting 'em.

We harnessed up the old Model T to some gasoline. It's over 20 years old and coughs like a distrest chaperon. It jammed up on one of those Connecticut hills. So we took out its engine and turned it into a glider. We glid into Newport on a southwest breeze. Our social position was so lottery that a northeast breeze would have removed us from the Blue Book.

The only person who spoke to us in Newport was a very fine old colonial ancestor who later turned out to be a near-sighted master of hounds. But, we saw one of those big weddings. And, girls, it's strictly the berled cabbage.

The groom was wearing a chop-away coat edged with seaweed. His trousers were striped perpendicularly or thereabouts. He had pearl-buttoned spats, a high, silk hat and an expression like a suburbanite who ate his commutation ticket in mistake for a soda cracker.

The bride was wearing a cheese-cloth veil that looked like a fish net except it should have been on the groom and she and her mother should have been pulling it in.

She carried a bouquet of forget-me-faults that looked like a bale of hay. The groom had forgotten the ring. But that was an even break because the bride's mother had forgotten the handcuffs. So, after the ceremony, we decided that marriage was a verbal agreement with a contract. It gets more verbal and less agreeable each time the happy groom forgets to bob up with that million dollars a year.

If the happy couple were happy, they kept the secret better than a government formula for high explosive. They tottered out of the church with the bride leaning on the groom's arm and the groom swaying in the breeze like a cup defender.

That's all there is to those weddings except the dowry in advance. We went back to New York in the alphabetical flivver not one jot crestfallen. We still possess all our rotogravure ideals and are determined to find the girl who poses for the pretty pictures of society brides.

(Copyright, 1934, Distributed by Universal Service, Inc.)

ODD FACTS

Toronto has more immigrants in its population than any other Canadian city, with 238,312 out of a total of 631,207 claiming other than native birth.

During cleaning operations at the Church of St. Mary-le-Strand, London, hundreds of pigeons' skeletons have been removed from a space between the roof and the channel arch.

Australia's new paper money, soon to be put into circulation, will bear as a watermark a portrait of the Prince of Wales facing the King.

When pursued, the sepia cuttle fish pours out a brown inkly fluid in large quantities in order to cover its flight. From this the pigment sepia is obtained.

Perfect babies should be able to hold up their heads at three months, sit up unaided at six months, stand at nine months, and walk when one year old.

Scientists have already cooled liquid, to within half a degree of absolute zero, which is 491.4 degrees Fahrenheit of frost.

Today's Crossword Puzzle

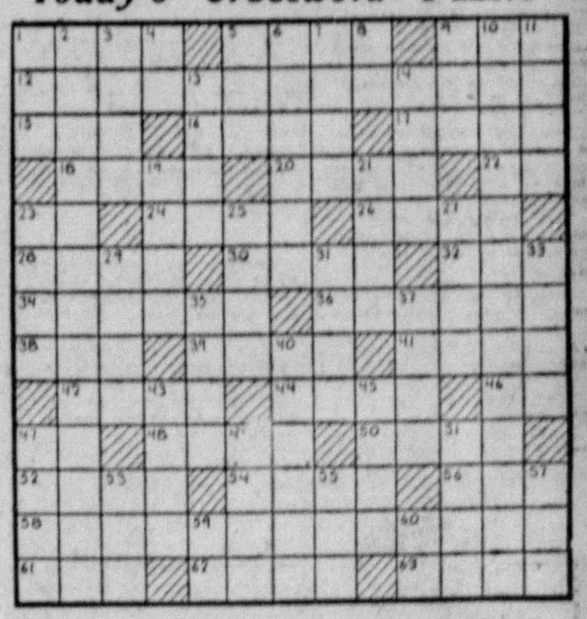

HORIZONTAL

1—Support
5—On the ocean
9—For the affirmative side
12—Partially converted into glass
15—Congealed water
16—Ireland
17—Card player's stake
18—Bearing, in the form of a fillet, round the shield
20—Look askance or obliquely
22—Recording secretary (abbr.)
23—Half an em
24—Verbal
26—Garment
28—Recite metrically
30—Alcoholic beverages
32—Insect
34—Large antelope of India
36—Offensive smell
38—Highest tone in Guido's scale
39—Fluid rock of a volcano
41—Pain
42—Periods of time
44—Diving bird
46—Possessive pronoun
47—Part of "to be"
48—Small canine animal
50—Journey in circuit
52—Trappings
54—Small bunch, as of straw
56—Conclusion
58—Set too low a value on
61—Greek letter
62—Ash-colored
63—Projecting part of a building

VERTICAL

1—Greek letter
2—Propitiation
3—Hebrew measure
4—Jumbled type
5—Ventilate
6—Silently
7—Sea eagle
8—Three-toed sloth
9—Pointed and headed piece of metal
10—Reductions
11—Poems
13—Change direction
14—Game at cards
19—Of considerable extent in time
21—In the time just past (poet.)
23—Anglo-Saxon domestic servant
25—Melody
27—Bench on which judges of a court sit
29—Winged
31—Elder son of Isaac
33—Pronoun
35—In addition
37—Not difficult
40—Disappear
43—Land measure
45—Military cap
47—Malarial fever
49—Is indebted to
51—Gather crops
53—Feminine name
55—Big pen
57—River in England
59—Egyptian sun god
60—Mother

Herewith is the solution to yesterday's puzzle.

C	I	T	S		A	G	O		S	H	A	M
P	O	E	T		W	E	D		T	A	R	E
A	N	N	E		A	N	E	M	O	S	I	N
		A	W	A	R	D		E	A	I	N	
S	O	B		L	E	E	K		S	E		
A	I	L	E		O	R		R	I	S	E	D
C	L	E	V	E	R		T	I	L	T	E	D
		E	R	O	S	E		L	A	T	E	
B	A	G		M	E	T	E	S		R	A	W
A	R	O	M	A		A	L	T	E	R		
S	E	R	E	N	A	D	E		F	I	E	S
I	T	E	R		S	I	C		S	E	R	E
C	E	D	E		P	A	T		E	D	E	N

(Copyright, 1934, King Features Synd., Inc.)

WHY PITTSBURGH IS GREAT
Average Elevation of 842 Feet.

Pittsburgh Sun-Telegraph

BE A PITTSBURGH BOOSTER
To Your Friends in Other Cities

SATURDAY, JULY 28, 1934

Established 1927, by Pitt Publishing Co., Pittsburgh, Pa. President, William Randolph Hearst; Manager, Wilmer M. Jacoby; Assistant Manager, Charles H. Jouriah; Managing Editor, Dwight Fee; Secretary and Business Manager, McHenry Browne. Entered as second class matter in the postoffice at Pittsburgh, Pa.

National advertising representatives Paul Block and Associates, 247 Park avenue, New York; Palmolive Bldg., Chicago; General Motors Bldg., Detroit; Little Bldg., Boston; Guarantee Trust Bldg., Philadelphia; Russ Bldg., San Francisco; 1151 South Broadway, Los Angeles.

The Associated Press is exclusively entitled to the use for re-publication of all news credited to it or not otherwise credited in this paper and also the local news published herein. All rights of re-publication of special dispatches herein are also reserved.

The Campaign Issues

National Policies Are of Minor Importance in the Gubernatorial Contest

Joseph F. Guffey, Democratic nominee for United States Senator, told an audience at Quakertown on Thursday that he "stands 100 per cent behind the Roosevelt administration and the New Deal." Senator David A. Reed, the Republican nominee, opposes many of the policies of the Roosevelt administration. Here, then, we have a clear-cut issue in the senatorial contest, and one, which, if honestly discussed, should be useful to the citizens in enabling them to decide how to vote.

*Attorney General William A. Schnader, the Re*publican nominee for Governor, shows a disposition to make an issue in his campaign of the Roosevelt administration's treatment of Pennsylvania in the matter of unemployment relief. There is a question if this can properly be made an issue in the gubernatorial contest, since it involves a national policy rather than a state policy.

*It is doubtful if either Mr. Schnader or his Demo*cratic opponent, George H. Earle, could, as Governor, influence the Roosevelt administration's treatment of Pennsylvania in relief matters. They should stick to issues that, if elected, will come under their power and authority. Policies that are determined at Harrisburg rather than at Washington are the real matters at stake in the gubernatorial campaign.

Mr. Guffey and Senator Reed, and the various candidates for the National House of Representatives, might appropriately debate, in their campaign speeches, the Roosevelt administration's relief policy towards Pennsylvania, and we hope they will. It is a matter in which Congress could conceivably intervene, and the voters have a right to know if the Congressional aspirants think that the Washington administration has treated Pennsylvania properly or not.

It would be enlightening to know how Mr. Guffey, who "stands 100 per cent behind the Roosevelt administration," defends the action of the administration in threatening to cut off Federal unemployment relief for Pennsylvania unless Pennsylvania matches the contributions, while at the same time carrying the entire burden of a dozen Southern States—and this in face of the fact that Pennsylvania pays about one-tenth of all the taxes that go into the United States Treasury and has been especially hard hit by the depression.

Mr. Earle said in his Quakertown speech that if elected Governor he would strive to reduce the taxes on real estate 50 per cent. How he proposes to do it is not stated in the published report of the address. Here, certainly, is a live issue, and one that is germane to the gubernatorial office. Does Mr. Earle propose to transfer 50 per cent of the real estate taxes to something else, or does he plan to reduce taxes by cutting the costs of government?

It is to be hoped that it is by cutting the costs of government that Mr. Earle proposes to reduce the taxes on real estate 50 per cent. Undoubtedly a large cut could be made by consolidating counties, townships and school districts, formed in oxcart days but now unnecessary; since in this way it would be possible to remove from the public payroll thousands of political parasites who are consuming the citizens' taxes.

Many of the changes that must be made if oxcart government is to be abolished can be effected only through constitutional revision. It takes years to revise the constitution in the normal way. What we need now is a constitutional convention. Mr. Earle and Mr. Schnader owe it to the public to indicate what their attitude is towards this proposal. It is scarcely an exaggeration to say that there is no more important question before the people of Pennsylvania.

Addressing the annual conference of governors, meeting this year at Mackinac Island, J. H. Choate, Jr., director of the Federal Alcohol Control Administration, spoke disparagingly of the state liquor store system. He thinks there is danger that the "army" of state liquor store employes may be organized into a corrupt political machine. We have seen no evidence as yet that anything of the sort is occurring in Pennsylvania.

Although the citizens of Pennsylvania have not had an opportunity to indicate at the polls what they think of the state liquor store system, we are inclined to believe that the majority approve it. However, it cannot be denied that there is considerable opposition from interests that would profit by a return to the old Brooks Law system of private sale—liquor dealers and lawyers, for example—and that several influential newspapers, notably the *Philadelphia Record*, advocate a change.

Since, so far as we have been able to observe, none of the candidates for governor or the Legislature is disposed to make an issue of the liquor control system, the inference is that they think most of the people are pretty well satisfied with things as they are. It is rather a relief to have the liquor question taken out of politics. But how long the extremists among the wets and drys will permit it to stay out no one can say.

Apropos of liquor, public sentiment will uphold Judge M. A. Musmanno, we believe, in the rebuke that he administered to two agents of the State Liquor Board for enticing a girl to break the law by selling whisky on Sunday. She at first refused, but they pleaded with her until she yielded. Then they prosecuted her. The *agent provocateur* system of enforcing the law is repugnant to Americans.

With Hitler and his policies among the things of greatest interest to the world today, an article about the Nazis that is to be published in tomorrow's issue of the *American Weekly*, the magazine distributed with the *Sunday Sun-Telegraph* will be found opportune. It tells how Bible truths are being twisted to fit the Nazi paganism.

*The Captain tries to get even with the Katzenjam*mer Kids for some of the pranks they have played on him. They flee from him and take refuge in a barrel. He tries to smoke them out. The results are not at all what you would expect. This hilarious comedy is pictured in tomorrow's issue of *Puck*, the Comic Weekly Section of the *Sunday Sun-Telegraph*. There are many other funnies by famous cartoonists

An Uncharted Course

(Copyright, 1934.)

The Federal Constitution, like the old Frigate its namesake is "staunch and strong."

Its makers "builded better than they knew" when they shaped its enduring structure.

In these unprecedented days the Constitution encounters new dangers—not only the dangers of alien false notions but the closer dangers of swollen bureaucracy and of visionary "experiments."

However, the American people are not going to desert the ship that holds their freedom.

Rather it is their duty to bring the Constitution back to its ancient moorings.

A 'Lesson' In Truth

By Winifred Black

WHAT IS the truth?

I ask you.

Billy would like to know.

Who is Billy? Why, Billy is the fattest, squarest-shouldered, upstandingest little fellow of 4 you ever saw.

His great, round, blue eyes he must have got from his French mother—but his engaging grin, pugnacious nose and red hair undoubtedly came from his Irish father.

Lately Billy decided to adopt a new philosophy—and somehow it worked fine for a time. He is playing out in the back yard with little brother and the toy rabbit, and when something didn't go just as Billy thought it should, in a sudden burst of impatience he threw a rock. Of course, Billy hadn't really meant to break the window—but it broke, just the same.

So for once Billy decided to disclaim any knowledge of the broken window—and what do you think happened? Nothing—for Billy's story was believed.

Naturally the conclusion that came to Billy was a perfectly logical one—from the standpoint of a 4-year-old.

And the next occasion that arose, Billy grinned and stepped right into the middle of Trouble—with a capital T.

This time he hadn't noticed that there was an eyewitness to the "accident".

So mother thought it was quite time for Billy to hear a long and enlightening lecture on truth—and the virtue and reward of always telling it.

Billy listened quite soberly for a long time—somehow the program wasn't going as he had planned, but he'd better see what could be done about it. So mother talked on and on and wound up with: "Now, don't you see how much better it is, Billy Boy always to tell the truth?"

And Billy—well, he just looked at mother with wide, blue eyes dancing mischief and a mouth that just would grin in spite of him, and said: "But what is the truth?"

How did mother answer Billy—who is only four?

I don't know.

How would I have answered him?

I don't know.

How would you have explained to Billy just what the truth is?

I ask you.

(Copyright, 1934, King Features Synd., Inc.)

LISTEN, WORLD!

By Elsie Robinson

She Swapped Sugar Corn for — Life!

Suppose you'd trained to be a musician—

Then suddenly fallen head over heels in love with a farmer—

And married and borne five children, quick as scat—

Then suddenly, like a swift, cruel dream, saw your husband die—

Leaving you with a swarm of helpless babies—

A load of debt—

A great, sprawling tract of half wild land, heavily mortgaged—

And no notion of doing anything more practical than playing Schubert's "Serenade"—

WHAT WOULD YOU DO?

A slender, bewildered, heartbroken young woman in Maryland faced those questions—

And answered them!

Answered them so bravely that she should put a song in the heart of every discouraged American citizen—and steel into his spine.

Remember that grand old picture of the three ragged men marching forward under a tattered flag—"THE SPIRIT OF '76"? Sure you do. And many a time you're thrilled to think that you belonged to their America.

Well, here's your chance to thrill again. This time it isn't three men, with all the power of a man's world surging behind them, and all the mad glory of a man's war skirling above them. This time it's one lone woman, breaking her own trail, waging her own war against a whole world in which there was not one encouraging voice, but many an unfriendly jeer.

It's often I've wanted to kick my sex on its silly, lazy, 'fraid-cat shin and wished to goodness I'd been born anything but a she. But reading Evelyn Harris' story has made me so proud to be a woman that I'm turning handsprings between these lines for sheer delight in her spunk.

And I'm the girl who knows what that spunk meant, being a rancher myself. A swell lot of slop they're printing these days about the delights of farming—and it certainly looks pretty in a frame. But only the poor devil who's out rassling with the bugs and the gophers, the blights, the frost, the droughts and the fires, not to mention taxes and commission merchants, knows what farm life really means—or costs.

Yet because the man she loved had loved those acres, and dreamed of his children living upon them, Evelyn Harris tackled the job—and saw it through. The mortgage is still unpaid, but only one child remains to be educated And then—

SHE HAD HARDLY A DOLLAR IN CASH. SHE WAS NEVER TO KNOW WHERE THE MONEY FOR THE TAXES WAS TO COME FROM. But—

She traded berries for clothes—

Short ribs for shoes—

Pears for magazine subscriptions—

Sweet corn for books—

Vegetables for schooling—

And MADE THE GRADE.

It's a grand book—"THE BARTER LADY"—and I'm hoping that the public thanks Doubleday Doran with plenty of kopeks for giving it to the world. For here at last is a real record by a real farmer—not the fanciful dreaming of some busted down club man, dictated between cocktails.

Incidentally, those words pack a whale of a wallop at the way Big Business skins farmers. Here's a typical passage:

"Once in a great while I find the time to stroll through a department store, simply to look at the things offered for sale. I noticed some blankets which looked a good bit like those made from our wool, except the tag on them did not give the size as large. I priced them and had a chat with the man in charge of the department.

"He talked frankly when I explained that I was a wool grower, and gave me some interesting figures. When I returned home and compared them, I found that every bit of the reduction was taken from the producer of the raw materials. The firm making the blankets had not lowered their charges, nor had the transportation lines.

"Likewise, prices of milk were reduced to the consumer, and every penny, so far as I could learn, was taken from the man under the cow."

And you haven't heard the half. Skip a few chocolate sundaes and a couple of movies and get that book. It will give you something that will keep you busy thinking for many a day.

(Copyright, 1934, King Features Synd., Inc.)

Rhyming Optimist

By Aline Michaelis

As This Still Wood

I never pass this wooded place
But that I feel its healing grace,
The gift of coolness and repose
Which from its leafy fastness flows,
And after cruel gusts of heat,
The fitful blasts that sear the street,
Thrice welcome is this breath which tells
Of sparkling brooks and shade-flecked dells.

I never pass this wooded place
Without a vision of your face,
For such unpounted kindliness
Brings hosts of memories, which press
The years aside to let me see
The marvel that life used to be,
The wonder of the world you made
Better because my feet had strayed
Across your path. As this still wood
Revives my strength, so once I stood
Near your soul's realms, and breathed therefrom
New hope and peace, new faith and calm.

Wise Words

Your noblest natures are most credulous.—Chapman.

If punishment reaches not the mind—it hardens the offender.—Locke.

We try to make a virtue of vices we are loath to correct.—La Rochefoucauld.

Philosophy, when superficially studied, excites doubt; when thoroughly explored, it dispels it.—Bacon.

A thing of beauty is a joy forever; its loveliness increases; it will never pass into nothingness.—Keats.

It is hardly possible to suspect another without having in one's self the seeds of baseness the party is accused of.—Stanislaus.

Easy methods may dwarf the brain, and too much help lessen the vigor that makes for strong manhood.

A good book is the precious life blood of a master spirit, embalmed and treasured up on purpose to a life beyond life.—Milton.

Once Overs

By J. J. MUNDY

Does it displease the wife to have you engage in games with other women?

Surely, it is done in a most harmless way!

They belong to the same club, and their husbands have other men's wives as partners.

You would be willing to have your wife play with any of your fellow club members, but she does not engage in the same kind of sport.

This is unfortunate perhaps, and you feel that she should not raise any objection to your harmless diversion.

But suppose conditions were reversed, how would you feel about it?

You say it would be all right for her to have other men as partners in her games.

But are you telling the truth when you make such a statement?

You would object to her going to a dance if you were unable to dance, wouldn't you?

That's different, you say, but is it much different?

You are seeking an excuse for your actions, aren't you?

(Copyright, 1934, King Features Synd., Inc.)

Human Side of the News

George F. Getz, Treasurer of Republican National Committee, Collects Wild Animals as a Hobby

By Edwin C. Hill

IN AFRICA George F. Getz, fighting tigers, elephants, kudus, impallas and oryxes, found the rhinoceros the toughest fighter and the most dangerous antagonist. One wonders how it would compare with that big, horned deficit of the Republican party, with which Mr. Getz, as national party treasurer, is now contending. And one wonder, too, how one who has led a life like his can enjoy himself trying to get a half-nelson on a deficit. Vagaries and side lines of multi-millionaires are often surprising and always interesting.

Mr. Getz, Chicago coal baron, is an animal fancier, or a zoophylist, if the theme demands more dignity. His farm near Holland, Mich., houses lions, leopards, elephants, ocelots, tigers, panthers, a 30-foot python, and enough other assorted fauna to stock any good municipal zoo. Animals, prizefights and big league politics round out his genial later years, yet with his six big coal companies just running along on their own momentum and not interfering much with his main interests.

He likes to go out and round up his own live stock. When he was in Africa in 1928 with his son, George Jr., he took along a crate of boxing gloves, on the long safari through the Tan-gan-yu-ka territory in East Africa. When the black porters were inclined to become mutinous, he and George put on the gloves and staged a fast bout, to divert and pacify the black boys. The boys were delighted and insisted on putting on the gloves, but the one who got smacked reached for his knife and only his fumbling glove saved the other chap.

Mr. Getz was allied with the late Tex Rickard in several sporting adventures, including the Dempsey-Tunney fight in 1927. Venerable bland and Romanesque, he is an imposing figure at most of the better ringsides—and at the great political conventions, too.

* * *

Career Like Alger Story

THE BOY came from Mechanicsburg, Pa., leaving home at twelve—becoming a Baltimore and Ohio messenger in Chicago, starting his coal climb as a clerk at 17, paid his way out with diligently gathered millions, and into that happier domain of his boyhood dreams—lions and tigers and orators and leather pushers. He was a telegraph operator in his later boyhood years.

Both those who shepherd millions and those who have lived long with the roar of the crowd often turn with impassioned interest to some balance brought forward from their youth.

The late George Eastman, Rochester camera magnate, used to make huge and elaborate chocolate cakes in the kitchen of his mansion; he kept a cow in his back yard; he whittled in the attic at night; he had a passion for calendar reform; he collected trick cigaret ejectors of gold and platinum; he toyed with his huge pipe organ.

The late William G. Bixby, of shoe polish fame, was a nut fancier. On his big estate at Balwin, Long Island, he had more than 500 varieties of nut trees. Eagerly he scouted new species, experimented in grafting, nursed, manicured and fondled his precious nut trees and kept up a Niagara of correspondence with nut addicts all over the world.

Elephants are the deep preoccupation of Matthew C. Brush, of the American International Corporation—but not the two-ton breed. His are little elephants of ivory, teak, gold, silver, crystal and brass. He has more than 2,000 of them—the best collection of the kind in the world. Wherever he goes, he carries them in his pockets, gloating over them like a lad with a pocket full of glassies and agates.

Samuel Untermeyer, the great lawyer, lives his leisure hours with his magnificent treasures of orchids, on his famous estate, "Greystone," near Yonkers. For many years a regal orchid from his greenhouse has graced his coat lapel each day.

When President Roosevelt climbs out of his hair shirt, after a hard day's work, he forgets his cares with his great stamp collection. He has about 10,000 stamps, with groups and series carefully filled out and indexed. He finds boyish delight here.

* * *

German Premier Collects Lions

PREMIER Hermann Goering, of Germany, collects lions. But Adolph Hitler finds a gentler pastime in hoarding plants. At his Alpine estate at Obersalzberg near Berechtesgaden, he has a large collection of rare and exotic plants. His obsession, however, is to find plants which bloom at unusual times. Perhaps, with his Herculean work of co-ordinating this and that, he likes to put in his off hours on something surprising and unco-ordinated.

Clarence Darrow is a cross-word puzzle fiend, and packs around drummers' joke books. His favorite is that old book "Good Gravy," which he always has somewhere near by.

"Alfonsito," eldest son of the former king of Spain is a connoisseur of pigs and a famous collector.

H. G. Wells, writing volumes against war and soldiering, puts in long hours with his collection of lead soldiers, deploying them in terrific battles up and down his living room floor.

Winston Churchill is a painter of note.

Lord Grey was a bird fancier.

The Prince of Wales specializes in a musical library, principally jazz.

Kathleen Norris hoards stories of murder trials.

George White has the world's greatest collection of black neckties, and Eddie Cantor collects hats.

Eugene O'Neill is absorbed with prizefights and six-day bike races.

King Boris of Bulgaria collects locomotives.

Dr. Thaddeus P. Hyatt has the world's greatest collection of fairy pictures.

(Copyright, 1934, King Features Synd., Inc.)

Army Air Corps Reforms Urged by Committee

By James T. Williams, Jr.

AS GEORGE ELIOT truly said, "facts are stubborn things." Only by facing them, however, and following steadfastly where they lead, can a Congress legislate wisely and an executive administer effectively.

Thanks to the diligence and distinction with which the Baker committee has done the work assigned to it, the facts about military aviation have been developed and digested, its conclusions have been arrived at in light of these facts and its recommendations follow where the facts lead.

Many of the administrative changes in the Army Air Corps, urged by the committee, can be made immediately by executive action. Others must await the convening of the new Congress because they require Congressional action.

President Roosevelt and Secretary Dern can clear the way for the legislative enactments essential to carry out the recommendations of their committee by putting into effect forthwith the recommendations that await only executive approval.

For example, the President can announce upon his return that "definite decision," which, in the judgment of the Baker committee, "will remove all uncertainty as to the future national defense position of the Army Air Corps" and "should be announced and adhered to for some reasonable period."

* * *

Can Authorize Advance in Rank

THE PRESIDENT can direct that the provisions of the air corps act of 1926, authorizing temporary advance in rank for air corps officers in order that their rank may be commensurate with responsibility, shall be placed in force immediately.

This ought to have been done in 1926. The delay in providing for this temporary advance in rank has seriously retarded the development of the air corps.

The President can require that the cadets of the United States Military Academy shall have air experience of a minimum of 20 hours as a part of the regular course at the academy—another vital recommendation by the Baker committee that ought to be put into effect at West Point immediately.

The President can also require each officer hereafter commissioned in the Army in peace to serve two years in a combat arm other than the Air Corps, and upon completion of this detail, if he is physically qualified, that he shall take the regular established course at the Air Corps' primary and advanced training schools.

The President can extend the tour of active duty for reserve officers and flying cadets, which at present is altogether too short and ought to have been extended years ago.

The President can direct that all Air Corps officers with 15 or less years of service shall be qualified pilots and that they shall fly as pilots not less than 100 hours each year and include in that flying "a reasonable percentage of cross-country instrument, night and formation flying."

Those officers unable to meet the standard qualifications can be utilized or disposed of in one of several ways recommended by the Baker committee.

* * *

Funds Needed To Expand Training

THE PRESIDENT can allot from emergency funds at his disposal the hundred million dollars that has been denied the Air Corps by the failure of recent Congresses to carry out the five-year program adopted by the Congress in 1926.

These funds are badly needed to carry out other recommendations of the Baker committee to increase the equipment of the Air Corps and expand its training.

As the constitutional commander-in-chief of the Army and Navy, the President is responsible for the administration of the air corps. It should at all times be as efficient in personnel and material as the funds at his disposal can make it.

In view of the prompt approval in principle by the Secretary of War of the Baker committee's conclusions and recommendations, which, he declares, "furnish a sound basis" for the proper and efficient development of the air corps, it is reasonable to assume that Secretary Dern spoke for the President.

That being true, it is reasonable to expect that the President will soon "suit the action to the word" by inaugurating all the changes recommended by the Baker committee for the improvement of the Army air corps that do not require Congressional action.

And the sooner this reorganization begins the sooner public sentiment will organize in support of those legislative changes which the new Congress cannot afford to refuse to make, because they are changes dictated by the facts and they follow where the facts lead.

WHAT DO YOU KNOW?

By S. H. Connolly

Complete each quotation:

1. "Good company in a journey makes the way to ——." Izaak Walton, "The Compleat Angler."
2. "The light that never was on sea or land, ——." Wordsworth, "Elegiac Stanzas."
3. "John Brown's body lies a'mould'ring in the grave, ——." Thomas Bishop, "John Brown's Body."
4. "One crowded hour of glorious life
   Is worth an age without ——." Scott, "Old Mortality."
5. "Remember that the most beautiful things in the world are ——." Ruskin.

Match correctly:

6. Algeria	noted for its breweries.
7. Ecuador	on the Mediterranean.
8. Lucerne	capital of California.
9. Sacramento	on the Pacific Ocean.
10. Munich	a city of Switzerland.

Do you know:

11. How is the word "anthropoid" used?
12. Whom did Dido entertain?
13. How many pieces to a side in chess?
14. What does the expression "playing possum" indicate?
15. What form of musical composition is a fugue?

Answers to today's tests:

1. "Seem the shorter." 2. "The consecration, and the poet's dream." 3. "His soul goes marching on." 4. "A name." 5. "The most useless." 6. On the Mediterranean. 7. On the Pacific Ocean. 8. A city of Switzerland. 9. Capital of California. 10. Noted for its breweries. 11. Resembling man. 12. The shipwrecked Aeneas. 13. Sixteen. 14. Deceitful procedure. 15. A polyphonic composition constructed on a short theme.

(Copyright, 1934, King Features Synd., Inc.)

Text for Today

Corinthians, i:18.

For the preaching of the cross is to them that perish foolishness; but unto us which are saved it is the power of God. I

Will Rogers Says:

HONOLULU, July 28.

To the Editor, Sun-Telegraph:

Well, we blew in here this morning, on the first leg of our long hop and imagine who we run into. You wouldnt guess in a year. You remember the President we lost just after Congress adjourned. The one that was so tickled that he disappeared. Well he is out here at some Japanese islands in the middle of the Pacific. Just looks fine, same great smile that he used to use on those Congressmen and make em bring stocks out of the water for him. These folks want their sugar quota raised. But he just smiles at em. He is the worlds only man that can turn you down and you go out liking him. The whole of Honolulu is doing the hula, or riding a surf board for him today. If he dont raise their quota, I will go over his head and take it up with Gen. Hugh Johnson, and get it done for em. For we cant let the Garden of Eden be dissatisfied.

Will Rogers

Yours, WILL ROGERS.

(Copyright, 1934, McNaught Syndicate, Inc.)